WEATHER
High today 68-73, low tonight, 49-54; Tuesday, windy and warmer with scattered showers.
Dam 7 — Sunday 6 p. m. 59, Sunday midnight 44, today 6 a. m. 40, today noon 54. High 59, low 38.

EAST LIVERPOOL REVIEW

HOME EDITION

Complete News Coverage of Wellsville, Midland, Chester and Newell

VOL. 79 NO. 308 | Phone FUlton 5-4545 | EAST LIVERPOOL, OHIO, MONDAY, OCTOBER 20, 1958 | 24 PAGES | 5 CENTS

300 Attend Site's Dedication

Morgan Monument Has New 'Home'

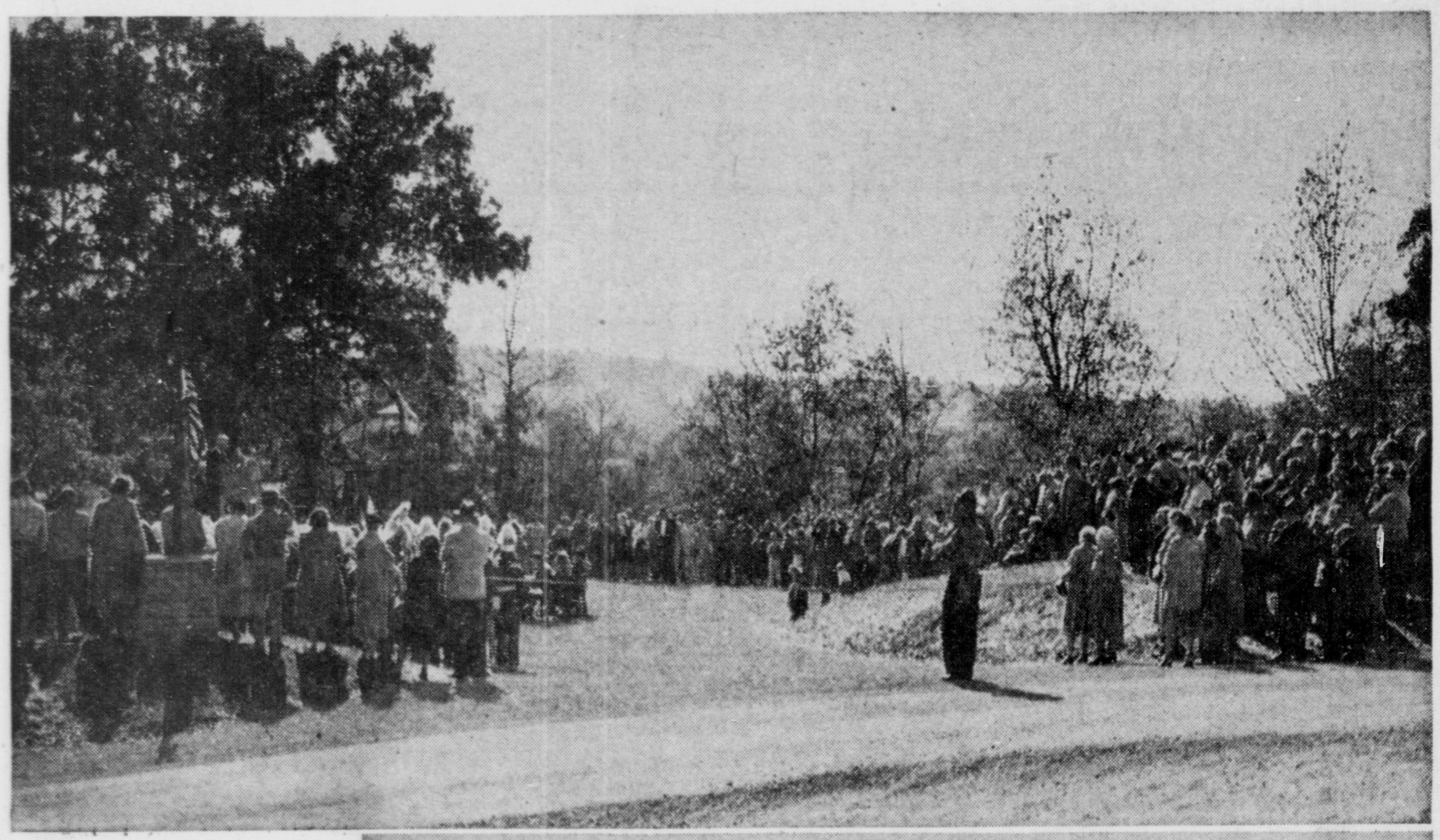

Stockdale Speaks, Snips Ribbon At Opening

About 300 attended the formal dedication of a new state historical park Sunday afternoon near West Point at the site where Confederate Gen. John H. Morgan and his cavalry surrendered in 1863.

At the right are Mrs. Frances Morton of Wellsville, county recorder, holding a sword which she said once belonged to Gen. Morgan, and Miss Etta Crubaugh, whose father owned the farm where the surrender took place. A view of the park and crowd is shown at the top.

Robert Stockdale, representing the State Highway Department and the state Historical Society, was the principal speaker. He cut the ribbon opening the new park, which is located along Route 518 about two miles west of West Point.

Mrs. Morton and Miss Crubaugh are standing beside the Morgan Monument, which was erected in 1910 at a nearby site. The famed "Rebel Raider" and a remnant of his men were captured by Federal troops in July 1863 after he crossed the Ohio River into Indiana and then rode across Ohio.

The Lisbon High School band played and a color guard attended from Salem. State Rep. Clarence Wetzel of Lisbon, scheduled to preside, did not attend because of illness.

Pounded Three Hours

Cease-Fire Broken As Red Guns Again Batter At Quemoy

Washington Is Surprised By Red Move

Capital Caught Off Guard By Ending Of Two-Week Truce

WASHINGTON (AP)—Red China's order ending the two-week-old Quemoy cease-fire took official Washington by complete surprise today.

The announcement by Peiping radio turned upside down the situation which had caused Secretary of State Dulles to undertake a transpolar flight from Rome to Taipei this weekend to try to reach a better understanding with President Chiang Kai-shek on how to meet the Communist political offensive against Formosa.

State Department press officer Lincoln White said when told of the Peiping statement that the department would have no immediate comment.

Officials had not definitely figured out in two weeks what caused the Reds to call off their Quemoy shelling Oct. 5. The puzzlement over cancellation of the cease-fire seemed likely to be even greater.

Dulles decided last Tuesday to accept an invitation from President Chiang to fly to the capital of Nationalist China because, associates said, he thought it vital to reach a better understanding with Chiang so that the Reds could not succeed in driving a wedge between Formosa and the United States.

The desire to break the Chinese Nationalists away from the United States was believed by Dulles to be the major objective of the Reds in carrying out their cease-fire operation.

In first announcing the cease-fire, the Reds proposed direct talks with the Formosa government.

The United States followed up by meeting Red China's demands for a halt in convoying but the Chinese Nationalists rejected the Red bid for negotiations on the grounds the cease-fire itself was some kind of trick and that no agreement with the Communists could be trusted anyway.

Nevertheless, U. S. officials said both publicly and privately that the suspension of American warship escorts for Nationalist supply vessels would be continued so long as the Communists withheld their attacks.

One of the most puzzling elements in the Red reversal today was the charge that U. S. warships had resumed convoying. This was contrary to the stated Washington position and raised the suspicion here that the Communists might have concocted this claim as an excuse to start firing again.

In any case, the key to the new Communist tactic may lie in the references to Dulles' visit to Formosa and the charge that the Chinese Nationalists have rebuffed Red overtures for negotiations.

What this suggests is that the Communists may be trying to undermine the success of the Dulles-

(Turn to SURPRISE, Page 5)

Legal Points Raised

Argument Delays Beginning Of New Burglary Hearing

The scheduled start of the seventh burglary trial stemming from indictments against city police officers was delayed this morning at Lisbon while arguments were heard on points of law.

Selection of a jury was to start today in the trial of Ira Cunningham and Robert Carroll, former officers, and Jerome (Jerry) Raimond, ex-special officer, charged with the breaking and entering of the Burbick Hardware Store in 1952.

However, Atty. Hugo Alexander of Steubenville, counsel for Raimond, argued a motion filed Friday that the indictment against Raimond be dismissed since he already has been tried and acquitted of receiving goods stolen from the Washington St. store.

Judge Raymond S. Buzzard also heard arguments from Atty. Sam Fekett of Youngstown, counsel for Cunningham and Carroll, on his ruling Thursday to reject a defense motion to dismiss all the indictments since they had not been tried within the allotted court terms.

At 10 a. m., Judge Buzzard ordered a recess while he consulted some law books. One legal point which the court apparently sought to clarify is whether he is the final authority on the ruling concerning the motion to quash the indictments or whether the Court of Appeals could rule further on it.

The defense attorneys also filed Friday notices of intent to appeal the judge's ruling to the 7th District Appellate Court.

If a jury is selected today, it will be taken to view the Washington St. store, according to Prosecutor G. William Brokaw. He said he expects to call about six witnesses.

The indictment is one of nine handed down in 1956 involving five regular policemen and two former special officers.

Robert McBane, former officer who pleaded guilty to eight of the nine indictments, has been a key prosecution witness in the trials which began in May 1956 with the acquittal of Robert Hanna, another regular policeman.

Cunningham and Raimond were acquitted of the entering of the Berman Lumber Co. The trial of Cunningham, Carroll, Raimond and

(Turn to TRIAL, Page 5)

Nationalists Return Fire In New Clash

Communists Blame U.S. Warships For Their Latest Move

TAIPEI (AP) — The Chinese Reds broke their cease-fire in Formosa Strait today, pounding Quemoy for nearly three hours and then turning their guns on Tatan islet off Amoy.

On his way here for important talks, Secretary of State Dulles said it was a tragedy the Communists had again displayed their "warlike disposition." He made the statement during a refueling stop for his jet tanker at Fairbanks, Alaska.

The Nationalists on Quemoy, amply supplied during the nearly 15-day cease-fire, returned the Red fire. The Communist artillery caught four Nationalist supply ships in the Quemoy beach area—three LSTs and one Navy transport. There was no word on whether any were hit.

The Red guns blazed at Quemoy for 2 hours and 45 minutes, then halted. Eighty minutes later, they opened up on Tatan, a 96-acre islet 2½ miles south of Amoy.

The Chinese Communists said they were suspending their cease-fire—scheduled to end next Sunday—because U.S. warships had convoyed Nationalist supply vessels to Quemoy. U.S. officials denied it.

A Nationalist spokesman said no American ships were in the beach area. The Communists in ending the cease-fire had charged U.S. warships had broken the truce by escorting Nationalist supplies to Quemoy Sunday night.

The Americans flatly denied this saying they had only "conducted a small-boat operation . . . lifting Chinese Nationalist supply craft through international waters," at least 15 miles off Quemoy.

The Nationalist Defense Ministry said the Communists had resumed shelling at 4 p.m., 50 minutes after Peiping Radio had broadcast orders canceling the cease-fire. The Communists announced a week ago that their self-imposed hold-fire had been extended to midnight next Sunday.

The Nationalists said they had waited one hour after the Com-

(Turn to CEASE-FIRE, Page 3)

* * *

'Keep Going,' Ike Instructs His Secretary

DENVER (AP) — President Eisenhower today instructed Secretary of State Dulles to continue on his way to Formosa despite ending of the Chinese Communist cease fire.

Eisenhower held a pre-dawn telephone conference with Dulles, who called from Fairbanks, Alaska. Dulles had arrived there en route to Taipei for consultation with President Chiang Kai-Shek.

Eisenhower, making a political campaign tour, was awakened at 5:30 a.m. MST to take Dulles' call.

They consulted for about 10 minutes and then decided that Dulles should continue his trip.

The conference took place shortly after the Chinese Communists announced they were ending their 15-day cease-fire. The Reds previously had announced the cease-fire would continue at least through this week.

James C. Hagerty, White House press secretary, called a special news conference to announce the Eisenhower-Dulles conference.

"Both the President and Chiang Kai-shek had been hopeful that the suspension of hostilities gave a good opportunity to advance the cause of peace in that area (Formosa)," Hagerty said.

Campaigning Grows Hotter As Vote Nears

Ike Expected To Hit Harder In Review Of GOP's Program

By The Associated Press

President Eisenhower carried his election efforts toward California today while other campaigners argued about his foreign policy and its place in the political debate.

A stepped-up weekend tempo also found Democratic National Chairman Paul M. Butler virtually inviting those Democrats who disagree sharply with the party's civil rights program to get out of the Democratic party. He said they could "take political asylum" in the Republican party or a third party.

With the congressional election campaign moving into its final two weeks, Eisenhower speaks tonight in Los Angeles and Tuesday in San Francisco in what the White House said would be a hard-hitting explanation of Republican accomplishments.

Former President Harry S. Truman and Vice President Nixon resume their campaign activities Tuesday in the East, after a weekend of rest for each.

Adlai Stevenson, twice the Democratic presidential nominee, called U.S. policy toward the Nationalist Chinese islands of Quemoy and Matsu "this miserable mess."

Speaking in Milwaukee Saturday night, he said, "We have had almost four years of grace over the last crisis of Quemoy to extricate ourselves. Instead, we have allowed Chiang Kai-shek to bring us

(Turn to POLITICS, Page 5)

'Tragic Turn,' Dulles Says Of Developments

Hits At Red China For New Display Of 'Warlike' Attitude

EIELSON AIR FORCE BASE, Alaska (AP)—Secretary of State Dulles said today that it was a tragedy that the Chinese Communists have again displayed their "warlike disposition."

Dulles made the statement while awaiting refueling of his jet tanker which is taking him to Formosa.

The secretary told a newsman he had just talked to President Eisenhower in Denver and was informed of the Chinese Reds' resumption of firing in the Formosa Strait area.

"I had embarked upon what I believed and hoped was a mission of peace," Dulles said. "I shall persist in that purpose."

Dulles said both President Eisenhower and President Chiang Kai-shek had thought it useful for him to go to Formosa for consultations when the Communists announced the cease-fire would be extended at least two more weeks.

"It is obvious that if the Communists resume their fighting to achieve their political goals, our consultations cannot have the same scope and character that would have been possible if there were a cease-fire.

"Nevertheless, I believe that consultations can usefully be held," Dulles asserted.

Dulles and his party left this Alaska Air Command base 26 miles south of Fairbanks for the nonstop flight across the Pacific to Formosa. The flight was expected to take about 11 hours.

Florida Farming Town Battered By Tornado

PAHOKEE, Fla. (AP)—A sneak tornado belted this tranquil farming town Sunday with fury that left one dead, 16 injured and $400,000 damage in splintered homes, equipment and communications.

The twister lashed first at the airport, a mile west of Pahokee. Nine crop-dusting planes were wrecked. One of them sailed 500 feet across a road.

"It rolled up my four planes like a ball," said Jack Phillips.

Two rows of migrant farm workers' homes collapsed.

One house was blown more than 400 feet. Its wreckage yielded the body of John Gray, 70-year-old Negro laborer.

Jefferson Man Killed When Struck By Train

STEUBENVILLE, Ohio (AP) — George Feedner, 68, of Rt. 1, Mingo Junction, was killed Sunday when he was struck by a Pennsylvania Railroad train about eight miles west of Mingo Junction.

Jefferson County sheriff's deputies said Feedner was lying on the track when he was hit. Deputies and railroad police are investigating the death.

May Be Leaving

JERUSALEM, Israeli Sector (AP) — Two British LSTs began loading heavy equipment at the Jordan port of Aqaba today, reports from the neighboring Israeli port of Eilat said.

McElroy In Saigon

SAIGON (AP) — U.S. Defense Secretary Neil McElroy arrived in Saigon from Hong Kong today for a day of conferences with American and Vietnamese officials. The secretary is making a world tour.

Schools Begin Private Setup In Little Rock

LITTLE ROCK, Ark. (AP) — Little Rock today lays the cornerstone of a bold program to evade school integration with registration of students in a private, segregated school for white seniors.

Volunteer workers labored almost around the clock for the past three days, readying a 32-classroom building in which an estimated 500 students will realize their first opportunity to attend school this year. They will not have to pay tuition at this time.

Actual classroom work will begin Tuesday, just 39 days after Gov. Orval E. Faubus invoked a new state law to shut down public high schools in the face of an immediate integration order from the U.S. Supreme Court.

The Little Rock Private School Corp. will finance the new school with funds from public subscription.

The building, formerly occupied by a University of Arkansas graduate facility, was leased only Thursday. Desks, blackboards and other furniture were moved in over the weekend.

W. C. Brashears, school superintendent for the corporation, said classes will open later for 10th and 11th graders.

An estimated 3,600 high school students, white and Negro, were left without schools after the Faubus closing order. An estimated 900 pupils, including 200 Negroes, since have transferred to schools outside the Little Rock district.

Italian Walkout Halts Buses And Streetcars

ROME (AP)—Employes of municipal bus and streetcar lines throughout Italy quit work today in a 24-hour strike which had the rare support of all labor unions.

Romans straggled to work — many of them late — in army trucks and private buses. Four passengers were injured in collisions of the makeshift buses. Another hit a pedestrian.

The strike, over a wage dispute, started at a minute after midnight and was to end at midnight tonight.

9 Days Of Mourning End

Final Preparations Begin For Election Of New Pope

VATICAN CITY (AP)—The cardinals of the Roman Catholic Church today began the final week of preparations for election of a new pope.

The nine days of funeral services for Pope Pius XII ended Sunday in St. Peter's Basilica with a two-hour solemn Requiem Mass attended by U. S. Secretary of State Dulles and other diplomats and representatives of 50 non-Communist nations.

The arrival Sunday night of Stefan Cardinal Wyszynski from Poland brought to 47 the number of princes of the church assembled in Rome for the secret conclave which will convene next Saturday to elect a new ruler of the church.

By the weekend all but two of the 54 living cardinals are expected to be at the Vatican. The absentees will be Josef Mindszenty, a fugitive from Hungary's Communist government who has taken asylum in the U. S. legation in Budapest, and Alojzije Stepinac, confined to his native Yugoslav village by President Tito's government.

A thousand cheering people massed at the Rome railway station to greet 60-year-old Cardinal Wyszynski, who was kept under house arrest by the Communists for three years. The crowd included both exiles from Poland's Communist regime and representatives in Italy of that regime.

The welcome amazed the prelate, who exclaimed, "My God, I did not know I was so popular. Why? Why?" It took almost 10 minutes for police to clear a path for him to a waiting Vatican automobile.

Robed in purple, the cardinals sat in two long rows on each side of the apse area of St. Peter's for the final funeral Mass for the late Pope. Behind them were Roman and foreign nobility and representatives of the foreign governments.

President Sean O'Kelly of Ireland was the highest ranking mourner, the only chief of state present. Foreign Ministers Heinrich von Brentano of West Germany, Maurice de Murville of France and Pierre Wigny of Belgium attended for their governments. The Earl of Perth represented Queen Elizabeth II of Britain.

Dulles was accompanied by his wife and President Eisenhower's other two representatives, Mrs. Clare Boothe Luce, former U. S. ambassador to Italy, and chairman John A. McCone of the U. S. Atomic Energy Commission.

Francis Cardinal Spellman of New York was one of the four cardinals assisting Eugene Cardinal Tisserant, the French-born dean of the College of Cardinals, in celebration of the Mass.

The general public was not admitted, and the chanting of the Vatican choir rang through the vast emptiness of the cathedral beyond the apse.

Opposite the Altar of the Cathedral Throne was a huge four decked symbolic catafalque, surrounded by lighted candles and topped with a replica of the pontifical tiara, the three-tiered, beehive-shaped crown the Pope wore in triumphal processions.

28 Horses Are Killed, 27 Injured During Fire

UPPER MARLBORO, Md. (AP) —Fire raced through a large stable at Marlboro Race Track Sunday, trapping and killing at least 26 horses in their stalls. Two others were so badly burned they had to be shot.

About 27 other horses were injured.

Wind-whipped flames destroyed two barns and damaged two others at the half-mile track southeast of Washington.

Damage was estimated at more than $100,000.

Eight years ago 22 horses died at Marlboro in a fire which destroyed two barns.

Wellsville Lady Elks. Meet tonight at 7:30 at lodge home to pay final respects to Mrs. Bertha Mort Heckel at Haugh Funeral Home.—Ad.

Rabbi Invited Back Despite Bomb Threat

ARLINGTON, Va. (AP) — Arlington's Unitarian church is inviting a Jewish rabbi to return next Sunday to deliver a sermon that was canceled by a bomb threat.

"We will not be intimidated by such business," said the Rev. Ross Allen Weston, the church pastor, in announcing that Rabbi Emmet A. Frank "is coming back next Sunday."

Approximately 570 worshipers, including 220 Sunday school children, were evacuated from the church Sunday when an anonymous telephone caller threatened to bomb the building.

"You better get the kids out of there. We're going to bomb the place," a deep-voiced man told Mrs. Joseph Bowen, secretary-director of the religious school office about 15 minutes before Rabbi Frank was due to speak.

Police, after advising the service be canceled, searched the church but found no bomb.

Rabbi Frank, of the Beth-el Temple in neighboring Alexandria, recently touched off a local controversy when he criticized Virginia's massive resistance program to school integration. At the time of the bomb scare he had delivered a sermon at the church on the topic of Judaism and was waiting to repeat it.

Mr. Weston called the bomb threat the work of a small hate group.

Parking Ban Planned For Section Of 2nd St.

Parking will be banned on E. 2nd St. between Market St. and Broadway Tuesday to allow street department crews to prepare the street for seal-coating.

Street Supt. W. M. Laughlin appealed to motorists to heed the warning so the crews can patch holes in the street and along the curbs.

The street is one of 13 the city has earmarked for seal coating. It will open bids next Monday to purchase materials.

East Liverpool Review, published daily (evening) except Sunday at 210 East Fourth St., East Liverpool, O. Entered as second class matter at the post office at East Liverpool, O.

Ship'n Shore(R)

no-iron
overblouse
in colors
new to
Dacron-pima

3.95

The really reliable drip-dry blend! Ship'n Shore's famous Travelmate(R), in new dobby-woven plaid with a textured look. Smartly detailed with concealed closing. Versatile convertible collar. Dries quickly . . . won't pill, fuzz or shrink! Rich transitional tones; sizes 28 to 38. Come see many more new no-iron Ship'n Shore blouses!

Blouses — First Floor

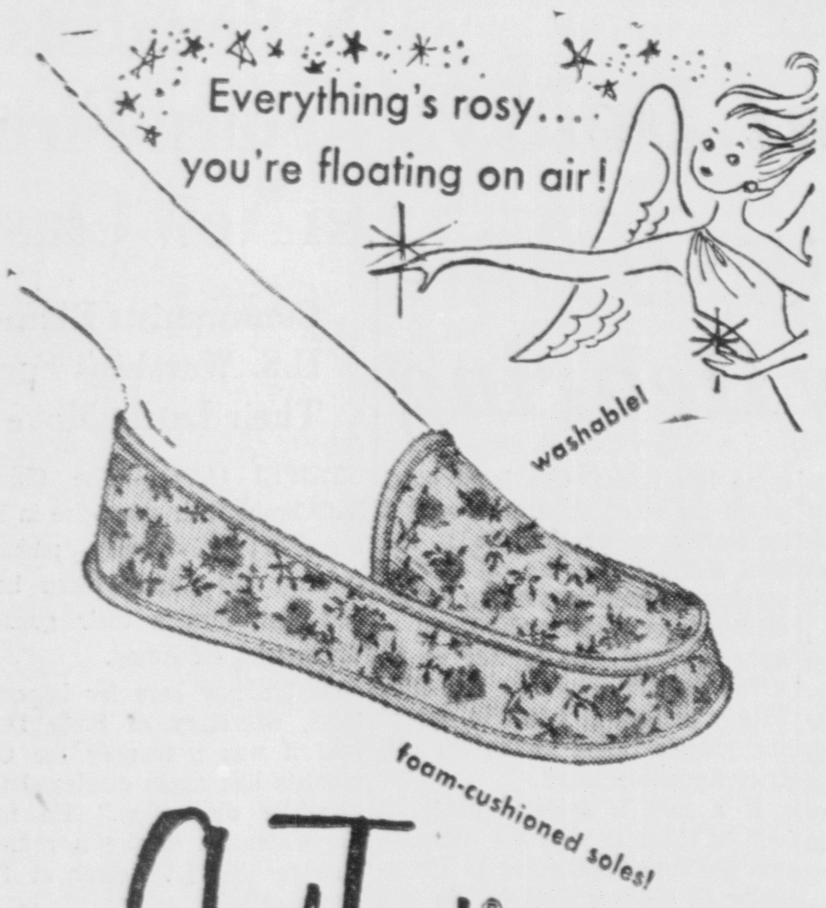

Angel Treads® by Barry

...softest things on two feet!

Only . . . 1.95

Slip on a pair of Angel Treads after a long, hard day . . . and discover the most comfortable slippers in the world. They're softly lined throughout, have a concealed elastic instep-gripper—and the bouncy foam-rubber "innersoles" positively cradle your feet. Rose printed fine pinwale corduroy, in red, blue, pink, yellow. Women's sizes: Small 4-5½, medium 6-7½, large 8-9½.

TO ORDER BY MAIL USE THIS COUPON

SIZES: S—4-5½; M—6-7½; L—8-9½.

Prs.	Color	Size

STORE NAME
Address of store: D. M. Ogilvie Co. 5th & Washington Sts.
Name________
Address________
City________ Zone___ State______
Charge ☐ Check ☐ Cash ☐ C.O.D. ☐
In (name of city) add 0% Sales Tax

Hosiery Dept. — First Floor

3-PIECE

CONTOURED BATH SETS

JUST 1.95 COMPLETE

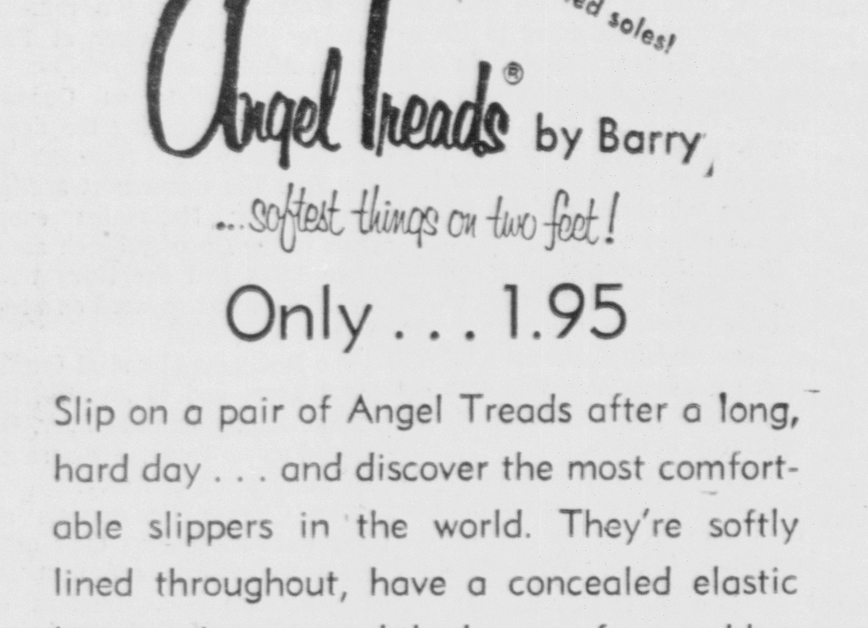

Here is a wonderful buy! Fluffy, Chenille, 3 Piece Bath Sets that really add beauty and charm to your bathroom. Set includes Lid Cover, Contoured Rug, plus Plain Rug with fringed ends and rubberized backs. All are completely washable and come in a rainbow of attractive colors. Blue, green, gold, coral, orchid, red, aqua and white.

Linen Dept. — First Floor

SAVE $2.57

FAMOUS 8½"

Stainless Steel

FARBERWARE FRY PAN

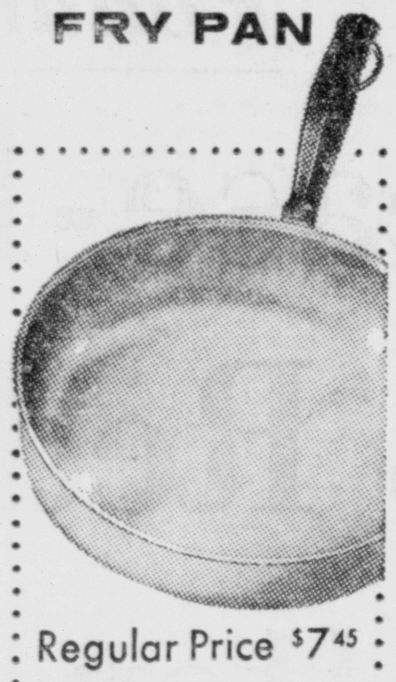

Regular Price $7.45
Now for limited time
Only 4.88

A great opportunity for you to get acquainted with America's finest Cookware.

Thick, heat-spreading aluminum bonded to the bottom by an exclusive Farberware process makes this —

The most prized
Stainless Steel
Cookware of all for . . .

Perfect Cooking!
Easy Cleaning!
Lasting Beauty!

Fry Pan Lids . . . 2.40
Our Supply Is
Limited So . . . .
Get Yours Now

Housewares — Downstairs

A Thousand Decorating
Uses In Every Room—
In Every Home

FABULOUS NEW PLASTIC
DECORATING MATERIAL

Just pull off the backing and apply—and in a jiffy you'll redecorate entire walls, wall areas or any of a thousand "problem pieces" in every room in your home. No fuss, no muss, no water, no tacks. So let your imagination run freely — there is no limit with this new lustrous and easy-to-clean beauty at your command. Choose from 72 colors and design combinations. Made of Firestone velon.

18" wide 49c yd.

Drapery Dept. — Second Floor

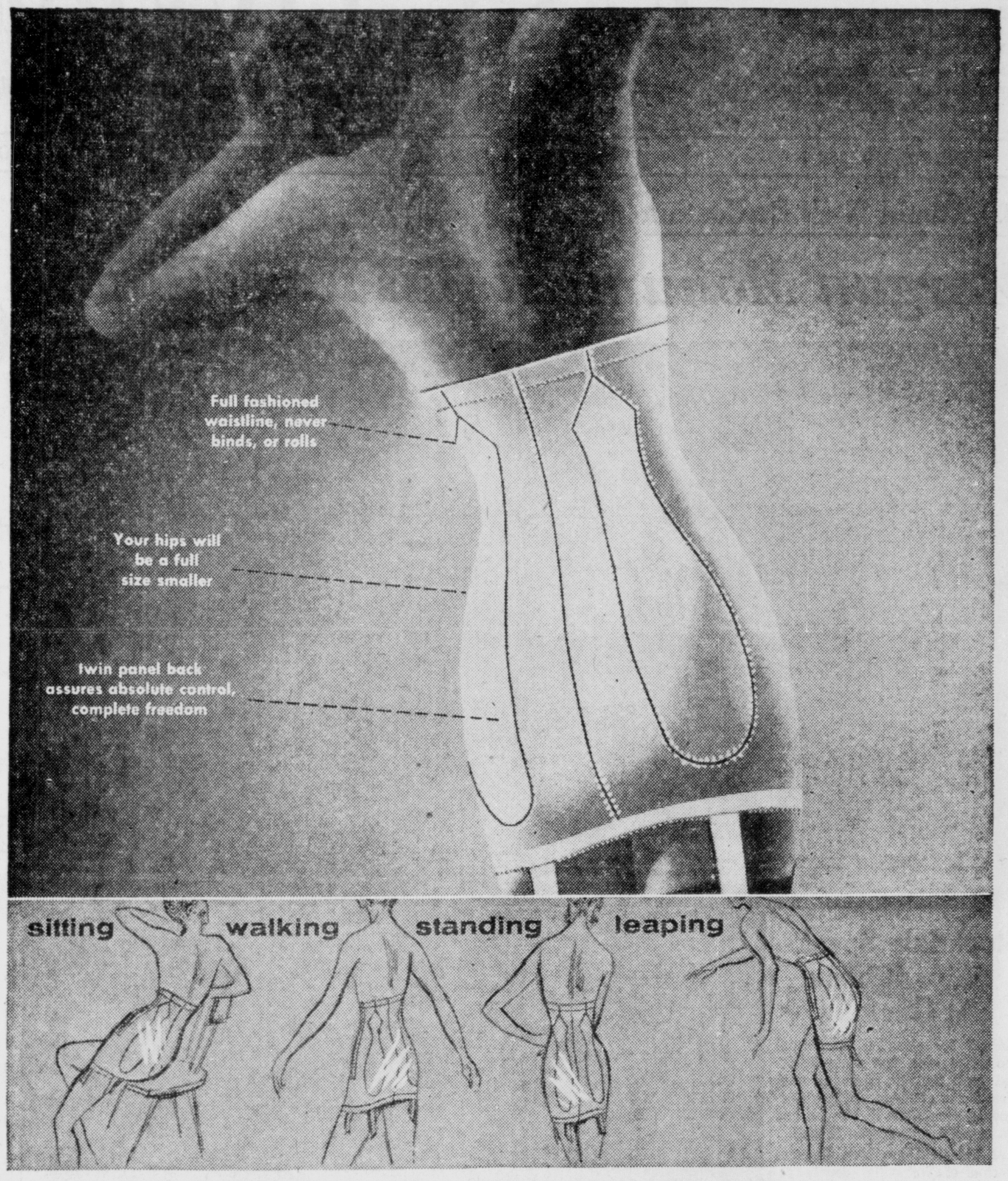

Revolutionary new twin panel back on venus girdle

WON'T RIDE UP OR CONSTRICT EVER!

Envy by VENUS

Fashion designers acclaim Envy Girdles by Venus the outstanding design advances in 50 years. The revolutionary TWIN PANEL ACTION BACK gives you absolute figure control yet assures complete freedom for today's active living. Envy by Venus features free stride custom design . . . waistline comfort . . . no ride back and sides . . . slim lines without heavy bones. Best news of all . . . Envy by Venus is available for Junior, average. Wear it and you'll know what a wonderful girdle is.

Corset Dept. — Second Floor

here's the closet space you need!
Space-Saving SLIDING DOOR Wardrobes

SPACE-SAVING SLIDING DOOR WARDROBES

with the miracle treated Limed Oak color finish. Durable heavy-frame construction, with corner braces and reinforcement bands, for years of rugged use. Fingertip grooves and dubltraks for feather touch door sliding. Roomy hat shelf. Size: 66x36x21.

12.95

Drapery Dept. — Second Floor

OGILVIE'S

YOUR CHOICE 88c each

MIRRO
THE FINEST ALUMINUM

Values to $1.25

BAKEWARE SALE
• Standard Sizes • Longer Lasting
• Smoother Baking

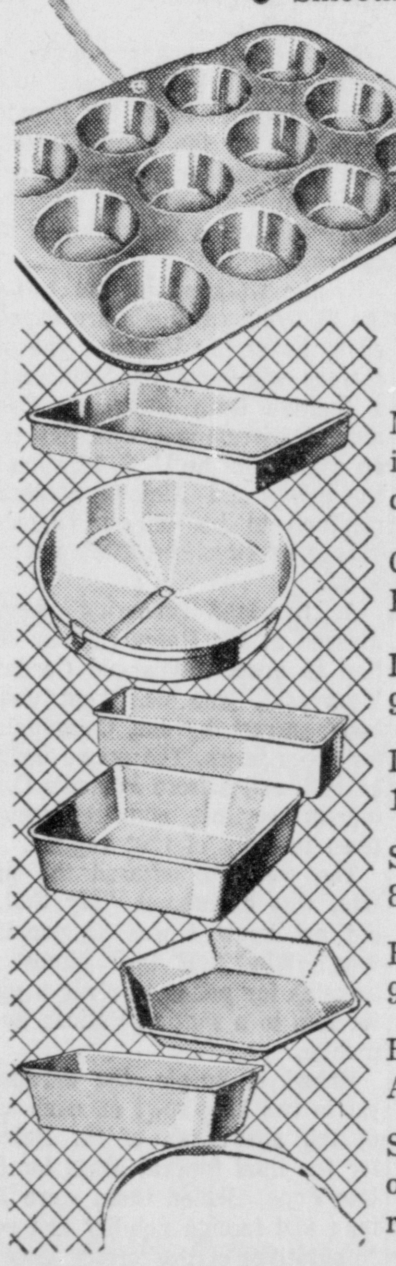

SEAMLESS
MUFFIN PAN

No crumb-catching crevices. Cleans like a dish. 12 cup—88c.

Cake and Biscuit Pan 11x7x1½" . . . 88c

Layer Cake Pan 9"—with Cutter Bar . . 88c

Loaf and Dessert Pan 10¼x3⅝x2⅝ 88c

Square Cake Pan 8x8x2" 88c

Even-Steven Pie Pan 9 Inch 88c

Bread and Loaf Pan Alumilite 9¼x5¼x2¾ 88c

See our complete display of right-size Pans for home recipe or ready-mix.

Housewares — Downstairs

Cease-Fire

(Continued from Page One)

munists began shooting, then opened fire.

A Nationalist spokesman said the Red bombardment was not so heavy as on Aug. 23, when the offshore war began with an intense two-hour bombardment. During that initial attack 41,000 Communist rounds were fired, killing 11 civilians and wounding 18 on Quemoy and causing more than 200 military casualties.

The abrupt development raised grave new problems for U.S. Secretary of State Dulles, flying by jet tanker over the North Polar route to Formosa. His mission was to clear up misunderstandings with Nationalist President Chiang Kai-shek and lay the base for a more substantial cease-fire in Formosa Strait.

Red Chinese Defense Minister Peng Teh-huai gave as his reason for resuming the bombardement a charge that U.S. warships had encroached on Chinese territorial waters Sunday night in escorting Nationalist ships to Quemoy.

"Shelling must therefore be resulted as a measure of punishment," the Communist order said.

The U.S. Taiwan (Formosa) Defense Command declared the charge was completely untrue.

Only Sunday, U.S. Navy commanders had disclosed that additional warships rushed to bolster the U.S. 7th Fleet here after the Communists started massive artillery attacks on the off-shore islands had been withdrawn.

In escorting Nationalist supply ships to Quemoy, U.S. warships have stayed three miles or more off Quemoy, the limit of territorial waters recognized by the United States. However, Red China claims a 12-mile limit.

In announcing the first cease-fire, effective at midnight on Sunday, Oct. 5, the Red Chinese said a condition was that the United States halt its escorts.

The United States refused to accede specifically to the Communist demand. But after several days of cease-fire, it withdrew the escorts and said they were no longer necessary.

The Nationalists viewed the on-again artillery war as a fulfillment of their predictions that the Reds would renew action when it suited them. They have claimed the Communists were only following accepted Red tactics of "fight and talk, talk and fight."

This was in conflict with Dulles' hopes. He has been working on the line that the Communists might institute a permanent cease-fire if the Nationalists would thin their large garrison on Quemoy down to a point where it could not be considered an invasion threat to the mainland.

The Communists, in announcing their original cease-fire and in extending it a week later, bid for direct peace negotiations with Chiang's government. The Nationalists brusquely rejected the overture.

In the order today Peiping said it appeared "the time is yet to come when the Taiwan (Nationalist) authorities will wake up . . . and accept a peaceful settlement."

Golf enthusiasts in Ohio have a choice of some 179 private and public golf courses.

Advertisement

Rheumatism-Arthritis Neuritis-Sciatica

Relief from those torturing pains or no charge. Only one trip required. Disabled persons may send a friend. 45 South Mt. Vernon Ave., 500 ft off Rt. 40, Uniontown, Pa. Office hours: Daily 10—6. Sunday 10—4. Permanently located. Complete recovery with one purchase.

A proven herb remedy for the past 15 years.

A CHAIN

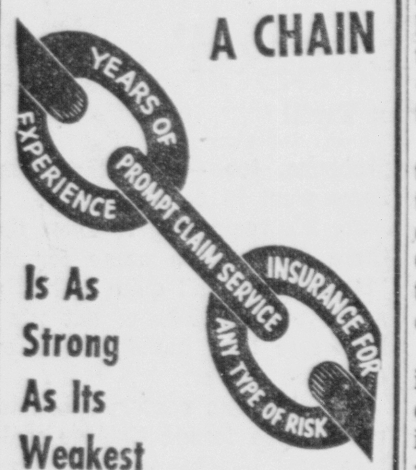

Is As Strong As Its Weakest Link....

DALE K. ALLISON AGENCY

Real Estate & Insurance

414 CAROLINA AVE.
CHESTER, W. VA.
DIAL EV 7-2008

We Can Deliver AMF DeWALT POWER SHOP IMMEDIATELY

Turn to our Advertisement in the Building Page for additional information.

MILLIGAN'S

SHOP CROOK'S AND SAVE

is the best time to...

TRADE-IN YOUR OLD WASHER

Here's why: In order to keep factory workers on the job during this "off-season" — Speed Queen has made it possible for us to offer you a bigger-than-ever saving on this top-quality

SPEED QUEEN

Greatest of All Wringer Washers

MODEL 701

Regular 1958 Price	$149.95
Your Old Washer	$ 25.00
YOUR PRICE ONLY	$124.95

Just look at these great quality features:

- Double Wall Construction
- Maximum Guarantee
- Trouble-Free Mechanism
- Tangle-Proof Agitator
- Bowl-Shaped Tub
- Super-Duty Aluminum Wringer
- Speed Queen "Time Teller"

BUY NOW AND SAVE

CONVENIENT BUDGET TERMS
$12.00 DOWN — $11.00 MONTHLY

Is your washer falling apart at the seams? Does it get the grease and grime out the way you think it should? If not, then you need a new Speed Queen washer. You and your family will like cleaner, whiter clothes and you'll never even miss the money on these convenient terms. Only $12.00 down and $11.00 a month. Why not stop in today and look at one of these Speed Queen washers.

CROOK'S

112 E. Fifth St. East Liverpool, O.

Kansas Man New Head Of Inland Press

CHICAGO (AP)—John P. Harris, publisher of the Hutchinson (Kan.) News, today was elected president of the Inland Daily Press Assn.

The association, composed of daily newspapers in some 20 states is holding its 74th annual meeting.

Gordon Strong Named Inland Press Director

G. Gordon Strong, president and general manager of Brush-Moore Newspapers, Inc., of which The Review is a member, was one of three new directors elected by the Inland Daily Press Association at the opening of its meeting in Chicago today.

Twenty - five daily newspapers from 10 states received awards of merit in the association's local government news contest.

The awards were made on the basis of thoroughness and variety of local reporting of government affairs, localizing of state and federal news, quality of writing, use of graphic devices, headline display and use of photographs.

A total of 122 newspapers competed. The school of journalism of the University of Wisconsin conducted the juding.

Winners, grouped by circulation, included:

Class C (10,000-25,000): 1. The (Elyria, Ohio) Chronicle-Telegram 3. The (Painesville, Ohio) Telegraph.

Class D (25,000-75,000): 1. Canton (Ohio) Repository.

Class E (over 75,000): 1. Columbus (Ohio) Dispatch.

State Jobless Pay Scheduled For Veterans

The East Liverpool office of the Ohio State Employment Service will begin next Monday to accept applications for unemployment compensation for ex-servicemen discharged within the last 15 months and who are unemployed, even though they have had no civilian employment, Harry L. Dinsmore, manager, announced today.

The action is being taken under the provisions of the federal unemployment compensation act of 1958, which permits the bureau to use military pay and allowances as wage credits in computing unemployment benefits for ex-servicemen, Dinsmore explained.

Ohio's participation was made possible by the signing of an agreement between the Bureau of Unemployment Compensation and the Department of Labor, he said.

Ex-servicemen who file their claim in Ohio after discharge from military service will have their claims processed under provisions of the Ohio law, which provides weekly benefits ranging from $10 to $33 plus a maximum of $6 for dependent children.

The ex-servicemen wishing to file for benefits should bring their separation form, DD-214, Social Security card and any record of civilian employment they may have.

He warned they must not only meet the federal requirements as to military service but all of the qualifications of the Ohio law. The state requires those seeking benefits must be able, ready and available for work and actively seek work each week while claiming unemployment.

Quota Club Postpones Tag Day At Wellsville

The Tag Day scheduled Saturday in Wellsville by the East Liverpool Quota Club was postponed until next Saturday because of previous obligations by boys of the Key Club of Wellsville High School.

The boys were to sell the tags. Proceeds will be used for the club's speech clinic. Mrs. Janet O'Hara and Mrs. Irma McCarey are co-chairmen.

WE DELIVER Prescriptions

Call us when you need emergency Prescription Service. Our messenger will promptly deliver the compounded medicines—no extra charge.

SALTSMAN PRESCRIPTION SERVICE

Little Building
On The Diamond

Dial FU 5-8903

150 Attend Dinner Held In Winona By Conservation Unit

LISBON — One hundred and fifty attended the Columbiana County Soil Conservation District's annual dinner meeting held at Winona Methodist Church Saturday night.

Tom P. Christen, manager of farm sales of Standard Oil Co. at Cleveland, was guest speaker. He talked on "the agri-business team." He explained that 40 per cent of the farmers produce 90 per cent of the products. He also said Ohio ranks 7th in agriculture in the United States. He commented that all farmers should have publicity directors to compete with other industries.

Richard Dunn of Winona was master of ceremonies and the Rev. L. J. Hadley, of Gurney Friends Church of Winona gave the invocation. H. L. Reuter of Lisbon, work unit conservationist, gave the farm planners' report and Russell Reight of Wellsville gave the treasurers' report.

John Hull of Lisbon R.D. introduced James Bennett, area conservationist, and Mr. and Mrs. Clarence Williams of Wellsville R. D. 1. He was picked as "Farmer of the Year."

John Elden of Columbiana Tractor Sales was introduced as a new affiliate member.

The Glasgow Quartette, composed of Mrs. Russell Reight, Mrs. Wilda Shafer, Roger Dotson and Ralph Falconer, sang two numbers. Joe, Mary and Joey Mellon Jr. entertained with musical selections.

No Survivors, Peiping Says Of Jet Crash

LONDON (AP) — The crash of a TU104 jet airliner, showplece of Soviet aviation, took the lives of the 65 passengers and all crew members, Red China announced Sunday night.

Peiping radio said there were no survivors of the crash Friday night at Kanash, 400 miles east of Moscow, and that among the dead were 16 Chinese government officials.

It was the first crash to be announced for the jet airliner, the pride of the Soviet commercial air fleet.

The other 49 passengers were described as "foreign friends" and experts on their way home from Red China. They included one Briton, four East Germans and the son of the Cambodian ambassador to Peiping.

The number of crew members was not given, but the TU104 usually carries up to 10.

The Peiping broadcast gave the first details of the disaster. Moscow radio, in one of its rare announcements of air mishaps, said Saturday night that the plane went down on a regular Peiping-to-Moscow flight but did not disclose how many had been killed.

Aeroflot, the Soviet state airline, said in Moscow no further details would be disclosed until an investigation has cleared up the case.

Hurricane winds and clouds usually extend up 40,000 to 60,000 feet, according to the Navy's "Hurricane Hunters".

Advertisement

Doctors Tell Mothers Warts Should Be Removed

New Compound Removes Common Warts Without Cutting or Burning

New York, N. Y. (Special) . . . Doctors know that picking and scratching at warts may cause bleeding and infection. But today, medical science has developed a new compound, that removes common warts quickly and safely, without painful surgery or electrolysis.

Developed by a famous medical laboratory, this remarkable new formula penetrates warts . . . destroys their cells . . . actually causes warts to dissolve away.

Tested by a leading New York skin clinic under careful medical supervision, this remarkable formula proved so effective, only one application a day was needed . . . proved so safe, it is now used for both children and adults. This new compound contains no mineral acids . . . leaves no ugly scars.

Today, this new compound is being widely recommended for quick removal of unsightly, troublesome warts. Known as *Compound W**, it is now available for the first time without a prescription, at all drug counters for just 98¢. Compound W is guaranteed to remove warts . . . or money refunded.

*Trade Mark

Peace Pilgrimage At Area Churches For Kaycees Held

Some 150 participated in the sixth annual "Peace Pilgrimage" Sunday sponsored by Cardinal Mercier Assembly, Fourth Degree Knights of Columbus. Prayers and devotions were held for world peace at three churches.

The pilgrimage began at the St. Aloysius Church here, with Fr. Robert Moorhead, pastor, Fr. William Lawler of St. Paul's Church in Salem, and Fr. Arthur Nist of St. Ann Church in East End in charge.

At 3 p. m., the services were held at St. Patrick's Church in Leetonia by Fr. Lawler.

The pilgrimage was concluded at 4 with services at St. Paul's Church in Salem, conducted by Fr. Lawler.

The committee in charge was comprised of Fr. Lawler, Fr. O'Hanlon, navigator of the assembly, and J. E. Johnston, master of the East Ohio District.

It's New Look

CUMBERLAND HOUSE, Sask. (AP) — The first electricity has been installed at this settlement 225 miles northeast of Saskatoon — the province's oldest community. It was founded as a trading post in 1774 by explorer Samuel Hearn.

NOTICE

MEMBERS OF ORGANIZED LABOR AND GENERAL PUBLIC

HEAR FRANK TRAINOR
EXPLAIN "RIGHT-TO-WORK" BILL
AT WESTGATE SCHOOL

WEDNESDAY EVENING OCT. 22nd
AT 7:30 P.M.

Sponsored by Education Committee of I.B.O.P.
FRANK DALES, Chairman

(Paid Political Advertisement)

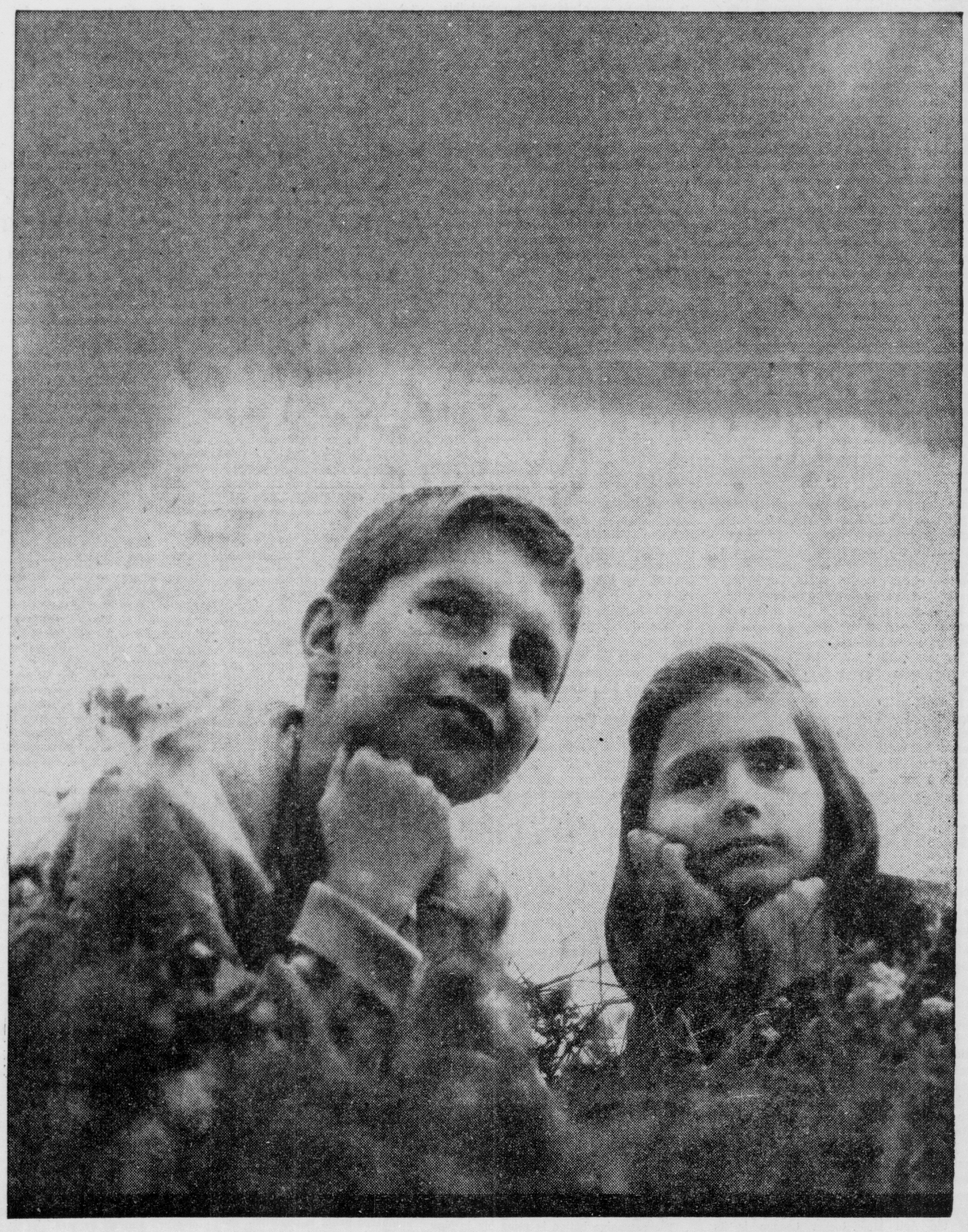

"...AND THEN I'D BUY A CAR AND FILL IT UP WITH BORON!"

One place where there's no settling for second best is in a small boy's dreams. When he imagines a car, it's all the '59s —all rolled into one. When he sees a road ahead, it's wide and a million miles long. And when he orders, "Fill 'er up," what could it be but Boron®!

What gasoline but new Boron gives a car so much go!

What gasoline but new Boron does a car so much good!

What gasoline but new Boron could find a place in a small boy's dreams . . . and really seem to belong.

There's more for you at the Sohio Sign— through Sohio Science! SOHIO

©1958

NEW SUPER BORON GIVES YOUR CAR MORE GO... DOES YOUR CAR MORE GOOD!

EAST LIVERPOOL REVIEW

A Dependable Newspaper Serving the Tri-State District

Published Daily Except Sunday
By Brush-Moore Newspapers, Inc.

Established Oct. 25, 1879
Member Associated Press

Walter J. Hunston For State Senate

It has been many years since the people of the 20-22nd Ohio Senatorial District have had a candidate of the capacity and potential of Walter Jay Hunston, a Republican of Salem.

Mr. Hunston, at 39 an able lawyer and civic leader whose enthusiasm to serve his fellow man has carried his name far and wide, is opposing Arthur Blake, Martins Ferry Democrat, for the state Senate seat.

Mr. Hunston, in our opinion, stands head and shoulders above his incumbent opponent in any measure of the qualifications of the two candidates.

Sen. Blake has not been an effective voice in the Ohio Senate and has not given the 20-22nd district the kind of strong, aggressive representation it deserves.

Mr. Hunston, on the other hand, has exhibited all of the qualities we like to see in a candidate. Making his first bid for an Assembly seat. he has shown a grasp of legislative problems that would do credit to one of long experience in such matters.

In addition to his familiarity with state government, he is well informed on the national scene.

He majored in government and political science during pre - law studies in college and served six years as solicitor for his home town.

His record of community service is outstanding.

He realizes the need for further economic development of the Upper Ohio Valley and stands pledged to work toward that goal.

It is seldom that a candidate so qualified for and devoted to public life appears on the scene, but such is the opportunity awaiting the voters of Columbiana, Jefferson, Harrison and Belmont counties on Nov. 4.

The 20-22nd senatorial district needs Mr. Hunston. It would do well to elect him.

Fund Moves Into Critical Period

The Community Fund has passed the halfway mark in its campaign for $83.000 with which to help operate six deserving organizations.

This has been the easy part of the drive. The critical days lie ahead.

There are many, many people who, realizing the worth of the benefitting groups, are more than willing to contribute—and do so. Their money is needed to be sure if the fund is to go over the top. But they are the contributors who can be counted upon to provide a solid base for the fund.

The burden now rests upon the shoulders of those who have not answered the appeal or who have not contributed to the best of their financial ability. These are the individuals who must come through if the campaign is to be a success. If you are one of them, take stock of yourself, then act accordingly.

You will be helping six most worthwhile organizations through the dollars you give—the Girl Scouts, the Boy Scouts, the YMCA, the Salvation Army, the Recreation Council and the United Service Organizations.

There are few who do not benefit in some way from the services and programs they offer.

The Community Fund has had rough going here over the years so far as reaching its goal is concerned.

The situation may be reaching the point where a united appeal may have to be abandoned if the response again falls short.

It would be most regrettable should this come to pass. A united campaign is the most logical method of meeting the needs. A return to the former individual campaigns would be a step backward.

The idea of giving once for all makes sense and certainly is less demanding on the many volunteer workers who give time and effort to the solicitations.

The agencies, the many workers and the community itself deserve the support of everyone.

If you haven't contributed to the Community Fund, do so now. If you already have contributed but are in a position to give more, do so.

This is a critical year for the fund. It must go over the top!

Better Read It—Just Once

There is one point on which no one ever disagrees in an argument about unionism in this country.

Whenever a "yellow dog" contract is mentioned, everybody agrees it was a vile, intolerable practice that should have been outlawed long before it was.

A "yellow dog" contract was an agreement between an employer and an employe that bound the employe to refrain from joining a union, on pain of losing his job if he joined.

It seems to have been overlooked that an agreement between an employer and his employes to make every future employe join a union, on pain of not being able to get a job if he doesn't join, is nothing but a "yellow dog" contract with a new twist.

The old-time "yellow dog" agreements were for the express purpose of driving union organizers out of existence.

The modernized "yellow dog" agreement is for the express purpose of driving nonunion workers out of existence.

It would be a fine idea for every Ohioan expecting to vote on the proposal to ban the new version of a "yellow dog" contract to read it just once, instead of taking somebody else's word for what it says.

This is what it actually says:

"No employer or labor organization shall deny or abridge the right to work by requiring membership or nonmembership in, or payment or nonpayment of money to, a labor organization as a condition of employment or continued employment in this state."

That is all it could ever mean — what it actually says.

All the far-fetched meanings being read into it by its opponents are for propaganda only.

If the proposal is adopted, no Ohio employer and no Ohio labor negotiator can make any kind of deal to sign up any worker in this state to join or not to join a union. They will have to deal directly with the workers. No one can sign away his personal right.

What would be the effect, one wonders, if Ohioans were voting on a proposal worded like this:

"No one in this state shall have any right to sign up anyone in any private organization without his consent, free from all coercion."

In that case, there would have been no issue.

Every Ohioan, whether or not he belonged to a labor union, could agree wholeheartedly that a "yellow dog" contract is intolerable and should be outlawed forever.

The Once Over

By H. I. Phillips

We herewith announce the organization of the American Anti-Moon-Rocket League. It is composed of folks who explain their opposition with the simple statement, "I am a friend of the moon and always have been." Their attitude is that the moon is entitled to privacy, that it never bothered anybody and that, on the contrary, it has given them pleasure, romance and beauty.

It has generated and steamed up sentiment, aided lovers through the centuries and been responsible for Kate Smith, night yachting and millions of happy courtships and marriages. Without the moon there would be no Irving Berlins, no Cole Porters and no Hammersteins and Rodgers.

The moon has never raised a hand against earth despite our barrage of terrible poems and the lyrics of lesser Tin Pan Alley composers. The anti moon-rocket population is enormous. Perhaps the most effective ally of the Anti Moon-Rocket League is its Women's Auxiliary.

Mrs. Penelope Pumperbuckle, its organizer, said today, "We women know more than men what the moon has meant to humanity. Our memories of moonlight nights are more permanent. Where would love life be without it? We don't want our children coming up under a moon that regards us as aggressors."

The whole business is getting into politics. Those who cheer our moon rockets are asking, "Are we getting proper leadership to the moon under the Republicans? Would the average man be as far from this celestial body today if F.D.R. and Truman were in power?

Can the public get closer to the moon under a Democratic or a Republican administration? The opponents of moon rockets cry, "Leave us leave the moon alone. Who wants to see the other side of the moon? One side is plenty."

Toots Shor, who got only $1,000 on a baseball question on a quiz show, was among D.A. witnesses in the "fix" probe. We hear he told D.A.'s office, "If they walked anybody in that game it wasn't me."

We think the Perry Mason show should be investigated, since it is clear that the district attorney in it throws every contest.

The defeated British yacht "Sceptre" is on her way across the ocean on a freighter. Can she keep up that way?

Annual published rating of safety and non-safety features on new autos, as urged by a N. Y. Board of Safety Commissioners, has its comic aspects. You can rate safety features on every car on earth and there will always be drivers who can find a way to be highway menaces. Rating of drivers is the real need. A N. Y. commission says, "We are not convinced that the auto industry is seriously committing itself to designing cars that will cut accidents and minimize consequences." It could be off base here, but there is something in its conclusion: "Although we welcomed announcement that new models would have more safety features it is hard to understand why so many are listed as OPTIONAL."

The campaign button is going big in New York's gubernatorial battle. "Roll With Rock" and "Call Me Nelson" are among those on the Rockefeller side, with the Harriman buttons more orthodox.

The guvnor needs something with more wallop. Since both are millionaires, a Harriman button, "He's Rich Enough for Me" would help, or "Vote for Ave. He's Comparatively a Needy Case." We offer the following to both candidates:

Rockefeller Buttons: "Nelse; Who Else!" "Sock With Rock!" "Vote for Rox and Lox." "Cook With Gas and a Man Who Sells It." "Give A Rockefeller a Chance To succeed." "When Millionaires Meet Choose One Who Gives Heat" and "Fasten Your Belts On With Nelson."

Harriman Buttons: "Honest Ave is Worth a Rave." "Behave and Take Ave." "Harriman, That's All." "Vote for Harriman,the World's Richest Underdog," "I Crave Ave." "Don't Turn Harriman Into the Streets." "A Friend of Mints is a Friend of the Blintz."

The average pair of shoes sold in the U.S. in 1957 walked 315 miles before its soles wore out.

Voter's Mind-Maker-Upper

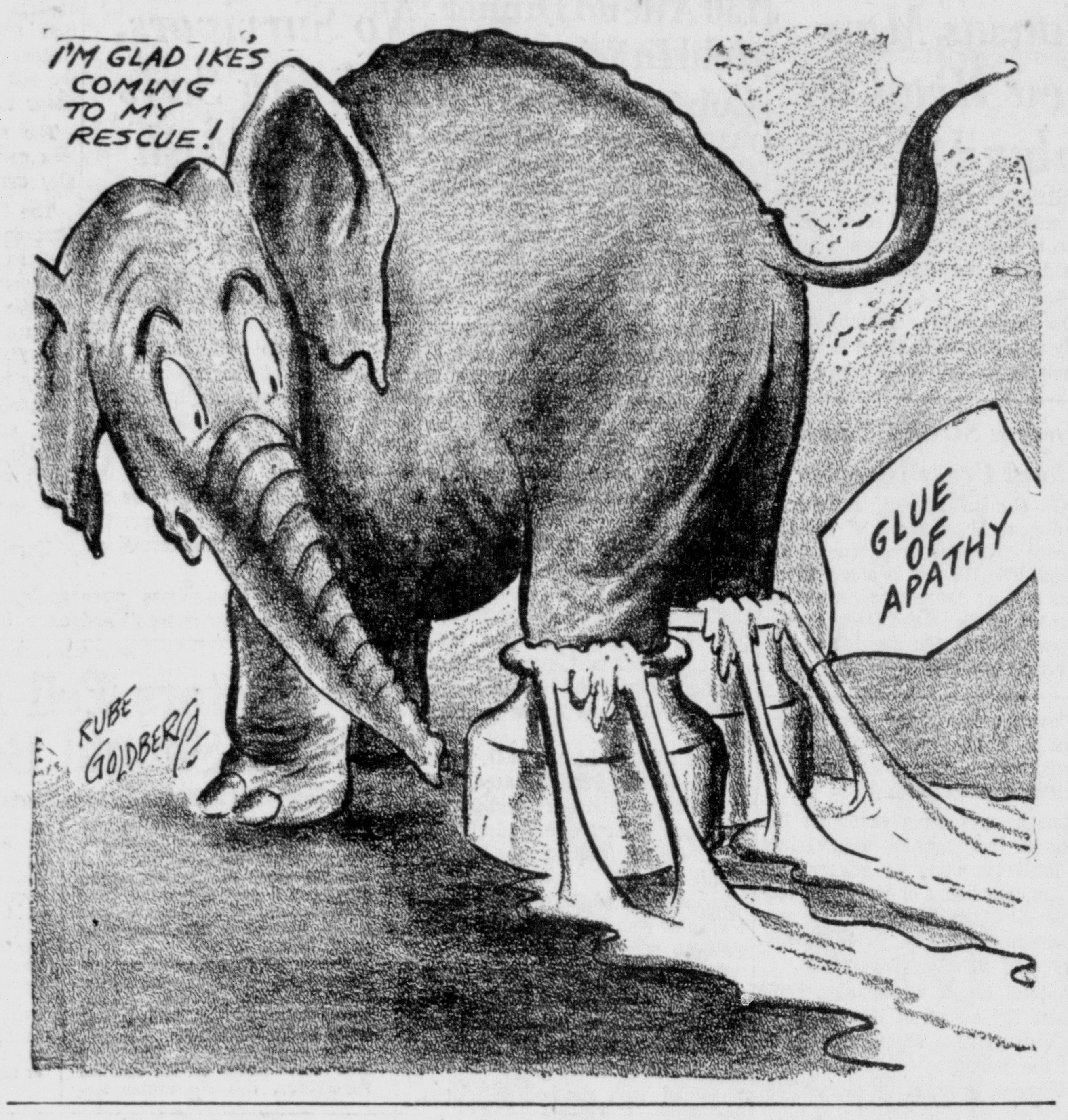

'No One Knows How You Vote'

By Reed Smith

COLUMBUS

Just how secret is Ohio's election ballot?

Isn't there some way of telling how you vote despite all the safeguards to preserve secrecy?

"No one knows how you vote," Secretary of State Ted W. Brown answers emphatically.

"Regardless of what some may think or what you are told, your vote is secret," declares Ohio's elections chief.

Almost every election brings rumors that ballot secrecy is a myth if you are in the know, Brown explains. He said those false claims appear widespread this year.

Gov. C. William O'Neill took note of the reports in a campaign speech. He said they were prevalent in industrial areas of northeastern Ohio and along the Ohio River. Brown said he also had received similar reports from those sections and the Dayton area.

O'Neill laid the reports to labor leaders working for defeat of a state constitutional amendment in the election. The proposal to regulate labor contracts would outlaw the union shop in Ohio. Union shop contracts require workers to join a union to hold their jobs.

"The labor bosses in Ohio have become frantic in their desperation over the rising tide of sentiment in favor of the right-to-work amendment," O'Neill said.

"In order to whip their members into line and compel them to vote against RTW, they are now spreading the falsehood that they, the bosses, will be able to find out how union members vote Nov. 4, and, therefore, the bosses imply they will be able to punish union members who do not vote as the bosses order.

"They can compel their members to register, under threat of disciplinary punishment if they do not.

"But remember this: They cannot go into the voting booth with their members. They cannot control their secret ballot. They cannot afterwards find out how any individual voted, unless he chooses to disclose this himself."

The proposal on the ballot reads:

"No employer or labor organization shall deny or abridge the right to work by requiring membership or non-membership in, or payment or non-payment of money to, a labor organization as a condition of employment or continued employment in this state."

Brown said rumors this year were to the effect that numbers on ballots would make it possible to tell how voters marked them. "That is not true," he said.

"While the stubs on paper ballots are numbered and such numbers are recorded in the poll book," Brown explained, "the ballot itself is not numbered. The stub bearing such a number is torn off and deposited in a separate box from the one in which the unnumbered ballot is deposited, thus eliminating any possible means of determining how a voter votes.

"In addition," he said, "voters have the privilege of witnessing the depositing of the stubs and the ballots to make certain the precinct official performs his or her proper duty.

"Votes on voting machines are mechanically tallied and lose their identity in the totals."

Brown said voters should fold their ballots after marking them and insist that they are placed in ballot boxes immediately. Any election official who looks at marked ballots before the polls close should be reported, Brown said. He will be in trouble immediately, Brown promised.

"There is no way to trace a ballot in the box," Brown assured.

He also warned against making marks on ballots "which would in any way identify you as a voter of that ballot." Such marks would void the ballot and it could be thrown out, he admonished.

Brown said the same secrecy surrounds absent voter ballots marked before the election and sealed for opening when the votes are counted.

The secretary of state already has cast an absent voter's ballot because he will be inspecting polling places throughout the state on election day.

Those who, because of necessity, will be more than 10 miles from their voting precinct on election day can cast an absent voter's ballot in person or by mail. So can disabled voters. They have until 4 p.m., Oct. 30, to obtain such ballots from county election boards. After marking them, ballots must be received at election boards by noon, Oct. 31. Armed service applications must be filled by noon, Nov. 1, and delivered to boards by election day noon.

'Parkinson's Law'

By John Mosedale

NEW YORK

The world agonizes in a battle for men's minds. But as theories, democracy and communism are "all, without exception, drivel."

The author of this judgment is Prof. C. Northcote Parkinson, a witty, learned and irreverent Englishman making his first visit to America. His latest book, "The Evolution of Political Thought," is a serious study spiced with an outrageous humor and has succeeded in infuriating liberals and conservatives alike.

How does Prof. Parkinson feel about this?

"I am," he said, smiling happily, "sleeping nicely, thank you."

HE LOOKS RATHER like a benign bulldog, but he is author of 18 books, for the past eight years has been head of the history department at the University of Malaya and seems devoted to the business of kicking over-stuffed shirts and popular idols.

His waggery is such that his very existence has been doubted. His "Parkinson's Law," a jolly denunciation of bureaucratic practice in business as well as in government became a surprising, runaway best seller and is now in its 10th printing.

A national picture magazine and several newspapers promptly announced that the whole thing was an elaborate leg-pull, and that there was no such person as professor Parkinson.

Since then his corporeal existence has been firmly established here by appearance on television's "The Last Word." The professor was ,pleased by the debate over his existence. He dotes on confusion.

CONFUSION surrounded "Parkinson's Law" itself. He got the idea during World War II. The son of a well-known British marine painter, the professor followed in his father's footsteps, became so interested in the vessels he painted that he decided to learn about them. He became an expert on sea history, taught at Naval College, collected degrees from Cambridge and the University of London.

With all this maritime background it is only natural—if you follow Parkinson's Law—that he be transferred to the army in time of war. And so he was.

Bemused by his wartime experience, he finally evolved his law and set it forth in a short, very funny piece. In any organization, the law runs, the number of subordinates multiplies at a predictable annual rate, regardless of the amount of work done—if any.

Statistics, the law said, show that this increase ranges between 5.17 and 6.56 per cent per year. The professor bulwarked his law with figures from the British Admiralty. Between 1914 and 1928, the number of Britain's capital ships dropped from 62 to 20, but admiralty officialdom jumped from 2,000 to 3,659.

"THOSE ARE ACTUAL figures," he recalled the other day. "Some doubt was cast on them, but it is now known that Parkinson's—like any natural law—is a universal. Some fellow in Washington used our formula, applied it to your (U.S.) fighting services and found it surprisingly accurate. It was, I believe, only a little low."

The piece enunciating this thesis ran in the sober, authoritative London "Economist," where it caused quite a stir. "I understand some persons read half way through before they decided it was not meant to be entirely serious," the professor said. "I was later asked by 'Punch' (the English humor magazine; why I did not submit it to them.

"I told them I hardly dared aspire to such heights. Buttering up the editors, you know. Actually, if this allegedly funny piece had appeared in an allegedly funny paper, it would have been forgotten in two weeks."

The 48-year-old professor is now engaged in a coast-to-coast lecture tour of the U.S., elaborating on his law for a country which delights in administration.

HE VIEWS IT with anticipation. After teaching at a Harvard summer school session, he was one of a group of visiting professors to hit some U.S. college campuses.

"We were shown a giant chart," he remembers. "There at the top was the chancellor. Then there wer vice-chancellors. Then deans. Then assistant deans and so on. But nowhere was there any indication of professors or students. I began to see why you have your reputation as administrators."

A man of varied background—artist, museum assistant, stage manager, fellow at Cambridge, schoolmaster, radio script writer—he will not sit easily with anyone whose mind is made up about anything.

In "Evolution of Political Thought," he dismisses communism as "not a creed of great importance in the history of political thought." As for "the will of the people" as expressed in a democracy, Parkinson says:

"The will of the people in the modern world is the synthetic result of mass-suggestion, created by school, the press, films and radio."

IN AN AGE OF viewers-with-alarm, it is refreshing to talk with a man who believes—without tears—that "one from of rule replaces another, each in turn achieving not perfection but decay."

His attitude, however, is not Olympian. He confesses to his own weaknesses. He is poor at math, for example. "I asked my wife for the formulas in Parkinson's Law," he said. "Usually," his wife recalled, "just as I was changing the baby's napkin." (The Parkinsons have two children.)

He was asked, finally if he had reverence for anything. He hesitated, saying, "well, now, let's see." There was a long pause.

Odd Facts

Although he was not the first to glimpse land in the South Polar region, Charles Wilkes, commander of America's first naval exploring expedition, was the first definitely to announce the existance of an Antarctic Continent when in January and February of 1840 he sighted it and followed its coastline for a distance of about 1,500 miles.

Of America's 17 million dog-owning families, 80 per cent now own one dog, 14 per cent have two dogs, 4 per cent have three and 2 per cent have four or more dogs. American dogs consume about nine billion pounds of food a year.

Dick Nixon Pitches In

By Warren Rogers Jr.

Takes Over Direction Of GOP Campaign

WASHINGTON

Vice President Nixon has taken over direction of the Republican party's campaign and, one way or another, it should have a profound effect on his personal political future.

Nixon could have held aloof and quietly husbanded his strength for the presidential race in 1960. Instead, he chose to pitch in with exertions matching in frequency and vehemence his campaign efforts in 1954 when, as now, he was not a candidate.

The tide seems to be running against the Republicans. Democrats confidently predict big gains in both House and Senate and even control of California, second only to New York in political importance.

A Democratic landslide despite Nixon's efforts might tarnish his prospects in 1960. By closely identifying himself with the 1958 campaign, he has taken the risk of being so deeply snowed under that he might not be able to dig himself out in time for the Republican presidential nomination two years hence.

On the other hand, he might be better off if he can demonstrate enough political dynamism to narrowt he margin of defeat if not stave it off entirely. In that case he might emerge as the rallying point for a revitalized GOP drive in 1960.

Nixon's determination to make a fight of it got him involved last week in a curious kind of public debate with the titular head of the party, President Eisenhower. In the upshot both Eisenhower and his chief Cabinet officer, Secretary of State Dulles, backtracked, and Nixon had his way.

Nixon's campaign oratory was stingingly sharp. He accused the Truman administration of being spendthrift and yet miserly with defense funds. He said it "spent more on peanuts than on missiles."

When the Democrats published a manifesto critical of Eisenhower foreign policy, Nixon fired back that "the Acheson foreign policy resulted in war and the Eisenhower-Dulles policy resulted in peace."

In the wake of this, Eisenhower and Dulles told their news conferences they hoped foreign policy would be kept out of the campaign. They appeared to frown on Nixon's slashing statements. But, after the vice president had a number of telephone conversations with Washington, they announced full support for him.

Eisenhower sent Nixon a telegram saying no one could outdo Nixon when it came to defending the administration against Democratic attacks on its foreign policy. Eisenhower generally has let Nixon do the campaign talking about domestic affairs, and the telegram seemed to give him a go-ahead in full.

Getting 'Bugged'

By Truman Twill

All of us who have the problem owe thanks to a handy new name for it — "bugged."

To get bugged is to be overcome by those little annoyances that wear away patience and tolerance, until there is nothing left in reserve.

The victim then flies into a senseless rage, or falls into a quivering heap. The next step is to drag him away to the hatch, or shovel him into a basket and take him to the psychiatrist for a humpty-dumpty restoration job.

It is no fluke that book publishers have made a mint with how-to-do-it-yourself books aimed at customers who have been bugged so often they are willing to try anything.

It is understandable that the sedative industry never had it so good and is in hot pursuit of new chemical substances that will make jittery customers sit down on the curb and watch the world go by, happy as so many twittering sparrows in the gutters — and about as useful.

It is no secret why the medical profession is in deep embarrassment about the steady rise of tension afflictions that is off setting the decline in premature dropovers from diseases the profession has licked.

The doctors admit that getting bugged by the petty annoyances of modern living is one of their problems, too — and they don't know what to do about it.

So, it's reassuring to know that there finally is a name for it—"bugged." It isn't quite so bad as a nervous breakdown, but it's a lot worse than having an attack of coffee nerves.

It is the 20th century's counterpart of the famed Chinese water treatment — the one that drove a victim crazy by strapping him in a fixed position and letting one drop of water at a time fall on his shaved head.

The first 100 drops, or even the first 1,000 drops meant nothing. But then the poor devil began to wait for the next one — and that was the beginning of the end.

Thus it is with getting bugged—now that there is a modern name for this old torture.

The first 100 drops of annoyance aren't much of anything. Even the first 1,000 provocations for flying off the handle can be borne without ill effect. But when the victim begins to wait for the next one — that's trouble.

The solution, if one ever can be found, will be to keep from getting bugged at all. It will be a way to induce immunity to annoyance.

Do you get bugged?

No? You have immunity?

Your fortune is made. A grievously bugged citizenry will beat a path to your door to buy your better bug-trap.

Dispute Over River

By Hollis Limprecht

OMAHA

Not all border disputes involve nations these days. A lively one is under way between Nebraska and Iowa and although commissions have been formed to settle the argument amicably, they aren't making much headway.

The meandering Missouri River which separates the two states is the cause of the dispute.

During the 80-odd years of statehood, the river has wandered back and forth across a flood plain several miles wide. The river banks were designated as the original boundary between the states. But every time the river has wandered or changed its course it has left some of Iowa on the Nebraska side of the river or some of Nebraska in Iowa.

ONE OF THE MOST valuable pieces of Iowa on the Nebraska side of the river is Carter lake, Ia., a village of some 1,600 population.

Carter Lake, still Iowa territory, found itself on the Nebraska side of the river about 60 years ago when a flood caused a major change in the river's course.

Carter Lake is a thorn in the side of Omaha, a city of some 320,000 population. The village is located within the Omaha city limits, and persons wishing to reach the Omaha Municipal Airport from downtown must drive right by it.

What troubles the Nebraskans most is that when Omahans want to do a little after - hours gambling they go to Carter Lake — Iowa territory. Omaha authorities say that Iowa authorities are lax in enforcing the law in Carter Lake.

IF THE TWO STATES' boundary commissions can agree by the first or the year, their recommendations will go to the two legislatures for action. Although Iowa and Nebraska certainly will do a good deal of wrangling before reaching a decision, all concerned are happy to see the Corps of Engineers tie down the muddy Mo.

It would mean the river could never do a repeat on the costly trick it pulled six years ago. Omaha, Ia., and Decatur, Neb., financed and built a bridge over the river to connect the two cities. Shortly after the bridge was finished the river went on one of its rampages.

Down Through The Years

From The Review Files

THIRTY YEARS AGO—Dr. J. L. Pyle was elected president of the Chester Hoover-Curtis Republican Club.

Mail to be carried by the Graf Zeppelin on its return trip to Germany would be accepted at the East Liverpool post office, acting postmaster John W. Wood announced.

. Mrs. Virgil Hawksworth, noble grand of Tirzah Rebekah Lodge of Wellsville attended the national convention of the organization in Atlanta, Ga.

TWENTY YEARS AGO — The Young Men's Christian Association drive ended with an all-time high of 373 memberships.

Chief of Police John H. Fultz of Wellsville launched a campaign to equip the police cruiser with a radio.

TEN YEARS AGO—Dutch treat dinner at the Travelers Hotel launched the 1948 Community Fund campaign, with a goal of $56,485.

East Liverpool Review
210 E. 4th St., East Liverpool, O.
Phone: FU 5-4545

Subscription rates: Single copy, 5 cents. Home delivered, 30 cents per week. By mail, payable in advance, within Columbiana County, Ohio; Hancock County, W. Va.; Beaver County, Pa.; and all points within 25 miles of East Liverpool, one year $10.00; six months, $6.00; three months, $3.50; one month, $1.50. Outside rates given upon request. No mail subscriptions accepted in localities served by carrier delivery.

The Associated Press is entitled exclusively to the use for republication of all the local news published in this newspaper as well as all AP news dispatches.

Entered as second class mail matter at Post Office, East Liverpool, O., under act of Congress March 3, 1879.

Advertising representative: John W. Cullen Co.

Politics

(Continued from Page One)

closer to war, to imperil the prestige and the peace of the United States over little islands...which in the long run are untenable."

Both Eisenhower and Secretary of State Dulles had said they thought foreign policy should not be a subject of partisan debate, though each left some loopholes and later approved Nixon's action in attacking Democratic critics.

Truman said in Washington Friday he is glad that Eisenhower now "agrees with me" that foreign affairs should not be a campaign issue.

Butler was asked about that during a television interview. He said he thinks Truman was speaking then primarily as an ex-president who thinks there should be mercy on the man in the White House.

"I think the Republican party has made foreign affairs an issue by saying they are responsible for peace. Then the Democrats have the right to discuss foreign policy and areas of disagreement," he said.

Republican National Chairman Meade Alcorn took issue with another Truman statement which described as "the Korean surrender" the armistice ending that struggle. Truman said, "A settlement was made that I could have made on the same terms three years before."

In a statement, Alcorn said that "the only possible interpretation to be made of this comment is that, if it were up to Mr. Truman and his party, Americans would still be bogged down in the casualty-ridden morass of the Korean War..."

Butler, questioned about his comments on civil rights during the television interview, said they applied specifically to Gov. Orval E. Faubus of Arkansas and also to Sen. James O. Eastland (D-Miss) if he felt the same way.

Humorist Will Address 200 At Chester Tonight

About 200 are expected to hear Mrs. Sara Stimmel Rugh of Greensburg, Pa., humorous lecturer, at a joint meeting of the Women's Club, Civic Club and Arts Club tonight at 8:30 at the American Legion home in Chester.

Mrs. Rugh will speak on "We, the Women." Mrs. Donald Smith will sing a group of solos, accompanied by Mrs. Theodore Martin. Mrs. Kenneth Kimble of the Civic Club is program chairman. A tea will follow.

Surprise

(Continued from Page One)

Chiang talks in advance by demonstrating their ability to blast Quemoy at will.

Regardless of the Red aim, it is believed here the termination of the cease-fire will react against the Communists throughout the free world. Dulles has said any resumption of shelling the Nationalist offshore islands would bring free world condemnation of Red China.

Whatever its real purpose, Red China's declared aim with respect to the United States has been to force American abandonment of Formosa. Since they could not expect to achieve that end by negotations—in the diplomatic talks at Warsaw, for example—the Reds may well be trying to create a situation in which the Nationalists would lose faith in the power of the United States to support them effectively.

They may feel one way to go about that would be to turn off and turn on the shelling of Quemoy at will and, in effect, to tell the Nationalists as today's announcement did that they are being punished because their own leaders in cooperation with the United States did not live up to the truce conditions which Peiping had dictated.

Trial

(Continued from Page One)

Louis Stuttler was halted in June 1956 when the prosecution requested a continuance because the state's case had been weakened.

Dallas Bishop, former special officer who pleaded guilty to two enterings, refuted a 12-page statement on the witness stand in the Berman trial.

Bishop later was sentenced, but appealed for a new trial which was granted by the 7th District Court of Appeals. He subsequently was convicted this year of entering the Smith & Phillips Co. His appeal on this conviction is slated to be heard before the Appellate Court Wednesday at Youngstown.

Raimond was tried and convicted in December 1956 of receiving photographic goods stolen from the hardware store, but later was acquitted by the Appellate Court on a technicality.

Bishop's first trial on the Smith & Phillips Co. entering was declared a mistrial when the prosecution claimed a defense attorney placed his arm around a woman juror on the Courthouse steps, and thus tended to affect the juror's attitude in the case.

Stuttler faces trial this term of court on a separate indictment handed down in June charging him with entering the hardware store in 1954.

Fog Blamed For Crash Near Waterford Park

Sunday morning's heavy fog was blamed for an auto accident in which cars driven by a Wellsville man and another operated by a Punxsutawney, Pa., resident collided on Route 66 near Waterford Park.

Hancock County sheriff's deputies reported that autos operated by John R. France, 20, of 1512 Chester Ave., Wellsville, and another driven by Sam Scava collided as Scava was driving out of the front entrance of the race track.

France's 1956 two-door sedan was damaged to the extent of $100, while Scava's 1952 Cadillac suffered about $150 damage. None was cited, as the fog made the accident unavoidable, deputies said. The mishap occured at 8:30 a. m.

Veteran Educator Dies

CARLISLE, Pa. (AP) — Dr. Forrest E. Craver, 82, a member of the Dickinson College faculty for 37 years, died Saturday. He retired in 1946 as professor emeritus of physical education. He also taught Latin, Greek and mathematics.

Advertisement

Science Shrinks Piles New Way Without Surgery Stops Itch—Relieves Pain

New York, N. Y. (Special) — For the first time science has found a new healing substance with the astonishing ability to shrink hemorrhoids, stop itching, and relieve pain — without surgery.

In case after case, while gently relieving pain, actual reduction (shrinkage) took place.

Most amazing of all—results were so thorough that sufferers made astonishing statements like "Piles have ceased to be a problem!"

The secret is a new healing substance (Bio-Dyne*)—discovery of a world-famous research institute.

This substance is now available in *suppository* or *ointment form* under the name *Preparation H.** At your druggist. Money back guarantee.

*Reg. U. S. Pat. Off.

Save! Save! Save!

6x6x1/8" RUBBER TILE EACH ... 5c

9'x12' WIDE LINOLEUM SQ. YD. 79c

CONGOWALL FOOT ... 32c

4" BLACK Rubber Cove BASE FOOT ... 10c

M and W FLOOR & WALL COVERINGS

DIAL FU 5-3342 — OPEN EVENINGS BY APPOINTMENT

319 MARKET ST. EAST LIVERPOOL, OHIO

HURRY Redeem Your CURRENT* S&H Green Stamps BONUS COUPON NOW

Or Before 9 P.M. WED. OCT. 22nd

Thoro are SUPER MARKETS

*In most Newspapers Last Thurs. Or Fri.

LIMIT 1 TO A FAMILY

$4.95 PLASTIC-FINISHED 9x12 RUGS

9x12 WOOL RUGS WERE $119.00 $79.95

PUTT'S

1575 PENNA. AVE. (BESIDE THOROFARE) DIAL FU 6-6950

QUICKIE MEATS

HIGHEST IN QUALITY... LOWEST IN PRICE

QUICKIE'S HICKORY SMOKED CALLA HAMS SUGAR CURED 39c lb.

LOCAL COUNTRY EGGS 39c doz. NONE SOLD TO DEALERS

127 EAST 6TH STREET 127

SIRLOIN OR T-BONE STEAKS T-BONE OR SIRLOIN

Every Pound U.S. Gov. Inspected 69c lb. NONE SOLD FOR MORE

LEAN MEATY SPARE RIBS 49c lb.

ITALIAN HOT SAUSAGE 69c lb.

ENGLISH CUT PORK CHOPS 49c lb.

SUGAR CURED SLICED BACON 39c lb.

BUTTER 59c lb.

SHOULDER CHOPS 49c lb.

LOCAL COUNTRY MILK FED VEAL SALE

Breast 25c lb.

Rump or Loin ROAST 49c lb.

Large Tender Wieners 49c lb.

IT DOESN'T COST IT PAYS TO SHOP AT QUICKIE'S

GET A LOAD OF THIS GOOD NEWS, LADY!

DON'T MISS OUT, ON THE REMOVAL SALE NOW GOING ON AT PRESENT LOCATION!

Olsen's — All Merchandise Guaranteed

LOOK! for instance . . .

Girls 7-14 ORLON Sweaters 99c REG. 1.98 VALUE

Halloween Costumes $1.59 Sizes: 4-6 8-10 12-14

The best dressed "spooks" in town will wear our colorful costumes for Hallowe'en parties or "trick or treat" calls . . . truly "haunting" styles!

FULL SIZE CHENILLE BED SPREADS Reg. $3.98 $1.99 While They Last

• PINK • RED • WHITE • GREEN • YELLOW • ORCHID • GREY • TURQUOISE

Ripple weave pattern with fringe trim. Washes and wears exceptionally well.

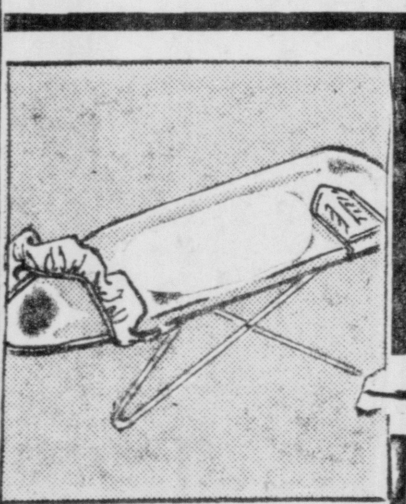

Reg. 1.98 Ironing Board Pad 'n Cover 67c Comp. 54" Fits All Standard Size Board.

Girls' BLOUSES 3-6X and 7-14 Reg. 1.00 WHILE THEY LAST 49c

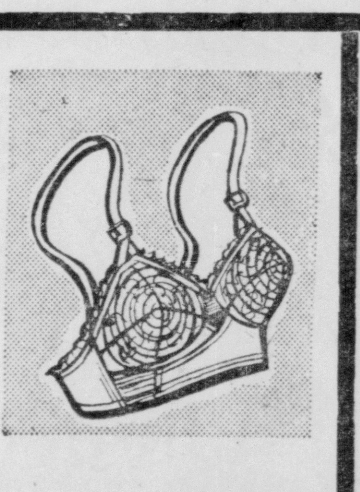

Famous Make BRAS Guaranteed 1 Full Year 2 for 99c 32-40 A, B, C cup.

Ladies' Tea or Bib APRONS Fancy and Tailored Styles .REG. 59c 39c

Deaths and Funerals

Death Claims Clarice Hulme

Rites Slated Tuesday For Veteran Nurse

Miss Clarice Hulme of Cannons Mill Rd. in Glenmoor died Saturday at 4:35 p. m. at City Hospital after a long illness. She was 68.

A graduate of the East Liverpool City Hospital Nurses Training School, she served in the Army Nurses Corps during World War I. She was a member of St. Stephen's Episcopal Church and the Nurse's Alumni Association.

She was born in Staffordshire, England, a daughter of the late Thomas and Ellen Harley Hulme. She came to East Liverpool in 1910.

She is survived by nieces and nephews.

Services will be held Tuesday at 2 p. m. at the Dawson Funeral Home by the Rev. Theodore Whitney of the Episcopal Church of Our Saviour in Salem. Burial will be in Riverview Cemetery.

Friends may call tonight at the Dawson Funeral Home.

Cecil Conley

Cecil R. Conley, 1005 Lisbon St., died at City Hospital today at 8 a. m. following an illness of 17 months. He was 59.

A native of Clarksburg, W. Va., Mr. Conley had resided in this vicinity 34 years. He had been employed as a clay maker at the Ceramic Specialities Co. for 25 years. He was a member of IBOP Local 190.

Survivors include his widow, Mrs. Freda Conley, at home; two sons, John Conley and Jerry Conley, both at home; five daughters, Mrs. Mabel Beagle, Mrs. Helen Beagle, Mrs. Frances McPeek, Mrs. Margaret Kountz and Mrs. Dorothy Scott, all of East Liverpool; a brother, Arley Conley of Buchannon, W. Va., and 11 grandchildren.

Services will be held Wednesday at 2 p. m. at the Martin Funeral Home by John Mostoller, pastor of the First Church of Christ. Burial will be in Riverview Cemetery.

Friends may call at the funeral home Tuesday afternoon and night.

Mrs. Robert Beechley

Services for Mrs. Margaret Beechley, widow of a former pastor of an East End church, who died Oct. 4 at the Methodist Home in Elyria, were held Oct. 6 at Delaware. She would have been 95 Oct. 13.

Her husband, the Rev. Robert Beechley, who died about 16 years ago, was a former pastor of the Pennsylvania Ave. Methodist Church.

She is survived by a son, Robert Beechley of Wayne, N. J., one granddaughter and several great grandchildren.

Earl Patterson

Earl Patterson, 225 3rd St., Wellsville, died Sunday morning at his home following a brief illness. He was 48. He was a former resident of Hammondsville.

He is survived by his widow, Mrs. Betty Patterson, two daughters, Janice Patterson and Ellen Patterson, and two sons, Joseph Patterson and Earl Patterson Jr., all at home; seven sisters, Mrs. Ora Devore, Mrs. Violet Tice and Mrs. Helen Urie, all of East Liverpool, Mrs. Lula Adams of Peoria, Ariz., Mrs. Genova Hanlon of New Matamoras, Mrs. Bessie Ickes and Mrs. Myrtle Lippencot, both of Gnadenhutten; two brothers, Harry Patterson of Massillon and Robert Patterson of Uhrichsville; six half sisters, Mrs. Bettie Hasley of Rayland, O., Mrs. Ruby Puttery of Columbus, Mrs. Nancy Hooper of Uhrichsville, and Shirley Patterson, Goldie Patterson and Alama Patterson, all of Hollow Rock; two half-brothers, William Patterson of Wellsville and Delbert Patterson, at home, and his parents, Mr. and Mrs. Robert Patterson of Hollow Rock.

Services will be held Wednesday at 2 p. m. at the Haugh Funeral Home in Wellsville.

Friends may call at the funeral home Tuesday night.

Ralph Lee

Ralph Lee of Smithfield St. died of an apparent heart attack at 10:45 a. m. today in the emergency room at City Hospital.

The body was taken to the Martin Funeral Home.

Mrs. Margaret Weaver

Mrs. Margaret C. Weaver, 1004 Bradshaw Ave., died Sunday at 7:45 a. m. at City Hospital following a five-week illness. She was 71.

Mrs. Weaver was born Nov. 29, 1886, in Zanesville. She had lived in East Liverpool 45 years. She was a member of St. John's Lutheran Church and a lifetime member of the Willing Workers Missionary Society of the church.

Survivors include three sons, Robert C. Weaver, William H. Weaver and C. Richard Weaver, all of East Liverpool; a sister, Miss Amber Williams of Zanesville and four grandchildren. Her husband, William H. Weaver, died Oct. 14, 1957.

Services will be held Tuesday at 3:30 p. m. at the Martin Funeral Home by the Rev. Wilbert T. Wilson of St. John's church. Burial will be in Columbiana County Memorial Park.

Friends may call at the funeral home this afternoon and tonight.

Griffin Keck

Funeral services for Griffin C. Keck, 8-year-old son of the late Keenan K. Keck and Leffa Keck of Branchland, W. Va., will be held Wednesday at 10 a. m. at the McGee Funeral Home in West Hamlin, W. Va. Burial will be in Keck Cemetery at Branchland.

The child died Friday in Burlington County Hospital in Mount Holly, N. J.

Raymond Crawford

Raymond Glenn Crawford of Weston, W. Va., brother of Orville Crawford of Chester, died Tuesday at the Oakland Veterans Hospital after an illness of two months. He was 54.

He was with the Intelligence Department at the Pentagon in Washington during World War II and formerly was employed by the Empire National Bank in Clarksburg, W. Va.

Besides his brother, he is survived by his parents, Mr. and Mrs. M. H. Crawford of Weston.

Services were held Thursday at the Peterson Cemetery at Weston by the Weston American Legion, of which he was a member.

Mrs. Shirley Baremore

Mrs. Shirley Baremore of near Ripley, W. Va., formerly of East Liverpool, died Saturday at Inverness, Fla., following a long illness.

She was born June 3, 1887, near Ripley.

She is survived by her husband, Hiram Baremore, at home; two daughters, Mrs. Gerta Burks and Mrs. Grace Southcott, and two sons, Glen Baremore and Vincent Baremore, all in Michigan; one step-brother, Ellis Staats of Chester; one step-sister, Mrs. Georgia Bachus of East Liverpool, and a nephew, Lawrence Howell of East Liverpool.

Services were held this afternoon at Inverness.

Robert Bishop

Robert Bishop of Chicago, a former resident of East Liverpool, died Saturday morning after a brief illness.

He is survived by three brothers, Ernest Bishop of East Liverpool, Clarence William Bishop of Columbus, and Perry C. Bishop of Denver, Colo.

Arrangements are incomplete.

Mrs. Delle Beck

LISBON — Mrs. Delle Orr Beck, 317 E. Chestnut St., died suddenly of a heart attack Saturday at 10:40 p. m. at her home.

Born in Lisbon, a daughter of Mathew and Elizabeth Keck Orr, she lived all her life in the vicinity. Her husband, Walter Beck, died in 1940. She was a member of the First Presbyterian Church and the Lisbon Auxiliary of Salem City Hospital.

Mrs. Beck is survived by one son, Atty. John O. (Jack) Beck of Lisbon; a sister, Mrs. Julia Orr Moore of Pittsburgh, a half sister, Mrs. Charles Hopwood of Chicago, and two grandchildren.

Services will be conducted Wednesday at 1:30 p. m. at the home by the Rev. Paul T. Gerrard. Burial will be in Lisbon Cemetery.

Friends may call at the home tonight and Tuesday afternoon and evening. Arrangements are in charge of the Eells-Leggett Funeral Home.

3 Motorists Forfeit, 4th Fined At Lisbon

LISBON—Three motorists forfeited a total of $50 in bonds over the weekend when they failed to appear for hearings before Mayor John Todd. A fourth driver was fined.

Joseph Kennedy, 19, of Daisytown, Pa., was fined $15 and costs for failure to have a dimmer switch on his car.

Forfeiting bonds were Ray J. Perrino, 19, of Lisbon, $20 bond for reckless operation; William Helmick, 35, of Maple Heights, $15 for speeding, and Edward F. Homan, 34, of Cleveland, $15 for driving a vehicle without license plates.

Bow And Arrow Hunter Downs Buck In Hancock

N. T. Holbrook, superintendent of Tomlinson State Park, today reported the first kill of a deer in Hancock County in the statewide West Virginia bow and arrow hunting season.

An 11-point buck was downed Friday, first day of the season, by Herney Jolly of Bloomingdale, Holbrook reported. The hunter used two arrows to bring down the big buck. He said he shot the deer in the area between Route 66 and the Ohio River.

Driver Jailed, Trial Awaited For 2nd Man

One city motorist was fined and jailed today for drunken driving while a second driver pleaded not guilty to a similar charge in Municipal Court.

Joe D. Rhodes, 725 Lincoln Ave., was fined $300 and costs, sentenced to 10 days in jail and had his driver's license revoked for six months by Municipal Judge George L. Brokaw.

Aaron M. Hall of R. D. 2 is due for a hearing Tuesday at 9 a. m. after pleading not guilty when arraigned this morning.

Rhodes was arrested a few minutes before 4 a. m. Sunday at E. 9th and St. John Sts. by Patrolman E. R. Furgason, who said he noticed Rhodes' "erratic driving" on Dresden Ave.

The driver turned from Webber Way onto Dresden Ave. and then stopped in the middle of the street as a tractor-trailer approached. When he started, he had the car in reverse and the officer said he had to back his cruiser to avoid being hit.

Hall was arrested at 11:47 p. m. Sunday at W. 5th and Jefferson Sts. by William Nott, who was off-duty and had trailed Hall from Park Blvd., where the officer said his private car was almost forced off the highway.

Nott said he caught up with Hall at St. Clair Ave. and Grant St., where he was driving left of center, but couldn't safely stop him until they reached W. 5th and Jefferson Sts.

Howard Lee Tschappatt, 345 W. 6th St., was fined $5 and costs by Judge Brokaw on a charge of illegal registration. He was cited early this morning at W. 5th St. and Peach Alley, police said.

Meanwhile, Lewis Varner, 106 W. Drury Ln., is due to appear in court Wednesday at 9 a. m. to answer to two charges of parking in a prohibited zone in front of his home.

The charges were filed Saturday by Mrs. Catherine Martin and Mrs. Margaret McIntosh, meter maids. The hearing apparently will ask clarification of a previous ruling by Judge Brokaw in which the jurist said: "The law must yield to a man's right to park in front of his own property to transact necessary business."

The meter maids said they act to clarify what is "necessary business" and pointed out the point could threaten parking enforcement.

Hits Supreme Court

FINDLAY, Ohio (AP)—Instead of interpreting the law, the U.S. Supreme Court is writing it in defiance of the Constitution, State Sen. D. Russell Bontrager of Elkhart, Ind., told 159 Ohio Exchange Club officials here Sunday. He contends government by law is changing to government by men—totalitarianism.

Edgar Allen Poe wrote "The Raven" and "The Murders of Rue Morgue" in Philadelphia.

DANGLING IN DEBT?

. . . Too Many Payments To Make Each Month? See Us For A

LOAN

Pay off all your debts with a loan from us . . . then have only ONE small payment to make each month.

QUICK SERVICE—NO RED TAPE

MONTHLY PAYMENTS

Amount	6 Months	12 Months	18 Months	24 Months
$ 100.00	$ 18.48	$ 10.07	$ 7.29	$ 5.92
300.00	59.40	29.68	21.33	17.19
500.00	89.93	48.00	34.06	27.13
700.00	124.44	65.78	46.26	36.52
1000.00	175.92	92.16	64.28	50.36

SERVING RESIDENTS OF OHIO, W. VA., and PENNA.

OPEN DAILY 9:00 A. M. TO 5:00 P. M.

WED. 9:00 A. M. TO 12:00 NOON

Columbiana County Finance Co.

GEORGE STEELE, Mgr.

612 Dresden Ave. Dial FU 5-4500

Dealer Wanted Swimming Pools

Cash in on the fastest growing industry in America today! Low cost swimming pools as featured in America's leading magazines. 5 YEAR WARRANTY SUPPLIED BY 50 YEAR OLD AAA-1 RATED FIRM. Exclusive franchise plus "know-how" available in our package deal. No franchise fee to qualified, financially responsible parties.

Call, Write or Wire

Olympic POOLS CORP.

4028-30 Filbert St., Philadelphia 4, Pa.

SAVE UP TO $20 ON NEW GLASSES

FULL PRICE INCLUDING EYE EXAMINATION

$13.95

NEW FRAMES WHILE-U-WAIT

KRYP BIFOCALS $4.95 EXTRA

ALL GLASSES GUARANTEED FIRST QUALITY

POOL OPTICAL Co.

"Better Glasses For Less"

128 E. 6th St. DIAL FU 5-9468

Smith & Phillips

409 Washington St. DIAL FU 5-1215

DELUXE PHILCO TV

New for 1959 with PIVOT-TENNA

NEW DUO-SOUND

Philco for 1959 adds a new dimension to table model sound with the Duo-Sound System. Enjoy it now in real deluxe TV with exclusive 1959 features like the powerful Pivot-Tenna, Top Level Tuning, 2-position electronic Range Switch, 21" (overall diagonal measurement) picture, new slenderized cabinet.

ONLY $2.50 A WEEK

SEE IT HERE . . . PHILCO PREDICTA TV

Television Today from the World of Tomorrow!

SERVICE by authorized Philco servicemen.

Smith & Phillips has now sold over 3,000 sets.

REMEMBER SERVICE SATISFACTION IS AS IMPORTANT AS THE SET

OPEN ALL DAY WEDNESDAY 9 A. M. TO 5 P. M.

WARDS MONTGOMERY WARD

for easier, more economical shopping . . . shop Wards new

Gift-giving is more fun . . . when your gift-shopping is quick and easy, with Wards Christmas Book! Yes, you can stay in the quiet comfort of your own home and shop the biggest gift selection in town. You can give better for less, too, because every item is priced to give you more quality for less, and many items are priced for *special* savings. Get your free copy of our Christmas Book and shop now!

OVER 100,000 ITEMS shop Wards catalog

SHOP IN PERSON IN OUR CATALOG DEPT.

SHOP BY PHONE FU 6-4604

PAY-LESS MEATS

518 MAIN STREET

WELLSVILLE, OHIO

A gift for you and your children . . .

YOUR GUIDE TO OUTER SPACE

The space age is here *now*, no longer fiction, but a fact. This full-color 25" x 38" space chart, suitable for framing, gives facts you need to know. Not an imaginary toy, it's a serious 20th Century educational chart of the fast opening World of Tomorrow. Paintings by space artist Walter Mesaros. Scientific data by the world renowned Hayden Planetarium.

To emphasize the importance of modern developments in life insurance, *your Prudential Agent offers you this guide.* He has a limited supply. Ask him for your copy now.

Ask him, too, about new ways life insurance can help you chart a more secure course for you and your family in our fast-moving 20th Century.

See Your PRUDENTIAL Agent

THE FUTURE BELONGS TO THOSE WHO PREPARE FOR IT · THE PRUDENTIAL HAS THE STRENGTH OF GIBRALTAR · A MUTUAL LIFE INSURANCE COMPANY

East Liverpool Detached District Office
Turner Medical Building, 416 Jackson Street

Charles B. Beckwell, Staff Manager
Dixie J. Little, Staff Manager

THE PRUDENTIAL INSURANCE COMPANY OF AMERICA • SOUTH-CENTRAL HOME OFFICE • JACKSONVILLE, FLORIDA

Butler Speaks At Follansbee

Campaign Picks Up In West Virginia

By The Associated Press

West Virginia's political campaign headed into its next-to-last full week today, with National Democratic Chairman Paul M. Butler scheduled to address an evening Jefferson-Jackson Day dinner at Follansbee.

The weekend found all of the major candidates going at top speed. Sen. John D. Hoblitxell (R-W.Va.), seeking election to a short-term seat in the Nov. 4 balloting, lashed at what he called Democrat's "wild spending schemes."

At Welch on Saturday night, meanwhile, Sen. Lyndon B. Johnson (D-Tex) said this year's election "can determine the destiny of our country for many years to come."

Johnson said the Republicans are kicking around a dead issue-socialism-and he added:

"But they can't beat unemployment, they can't beat sickness and disease, and they can't beat Khrushchev by resurrecting a dead man - and a dead issue - and kicking him around."

Hoblitzell, in remarks prepared for an appearance at Clay yesterday, said that more inflation would have resulted if it had not been for a firm stand by President Eisenhower against Democrat-spending schemes.

He said that former Democratic Rep. Jennings Randolph of Elkins, Hoblitzell's opponent, "has the audacity to speak of inflationary policies of the Eisenhower administration.

Seven billion dollars of the people's money, Hoblitzell contended, is tied up in agricultural surpluses brought about by rigid farm price support programs of past Democratic administrations.

Randolph had said Saturday night at Grantsville that continuing inflation under the Eisenhower administration has increased government costs from the federal level all the way down through local agencies.

But for policies which forced interest rates up, Randolph said, the federal government would have had 4.2 billion dollars more of tax money for roads and other improvements, or to apply on national debt reduction.

Sen. Chapman Revercomb (R-WVa) told an audience at Ripley Saturday that the Eisenhower administration's farm program enables West Virginia farmers to receive a fairer share of the national income.

"Through agriculture research, many uses for farm commodities are being discovered, and new marks are being developed," he said. "This program will benefit farmers throughout the country."

Cornerstone Placed

Church Rite Draws 100

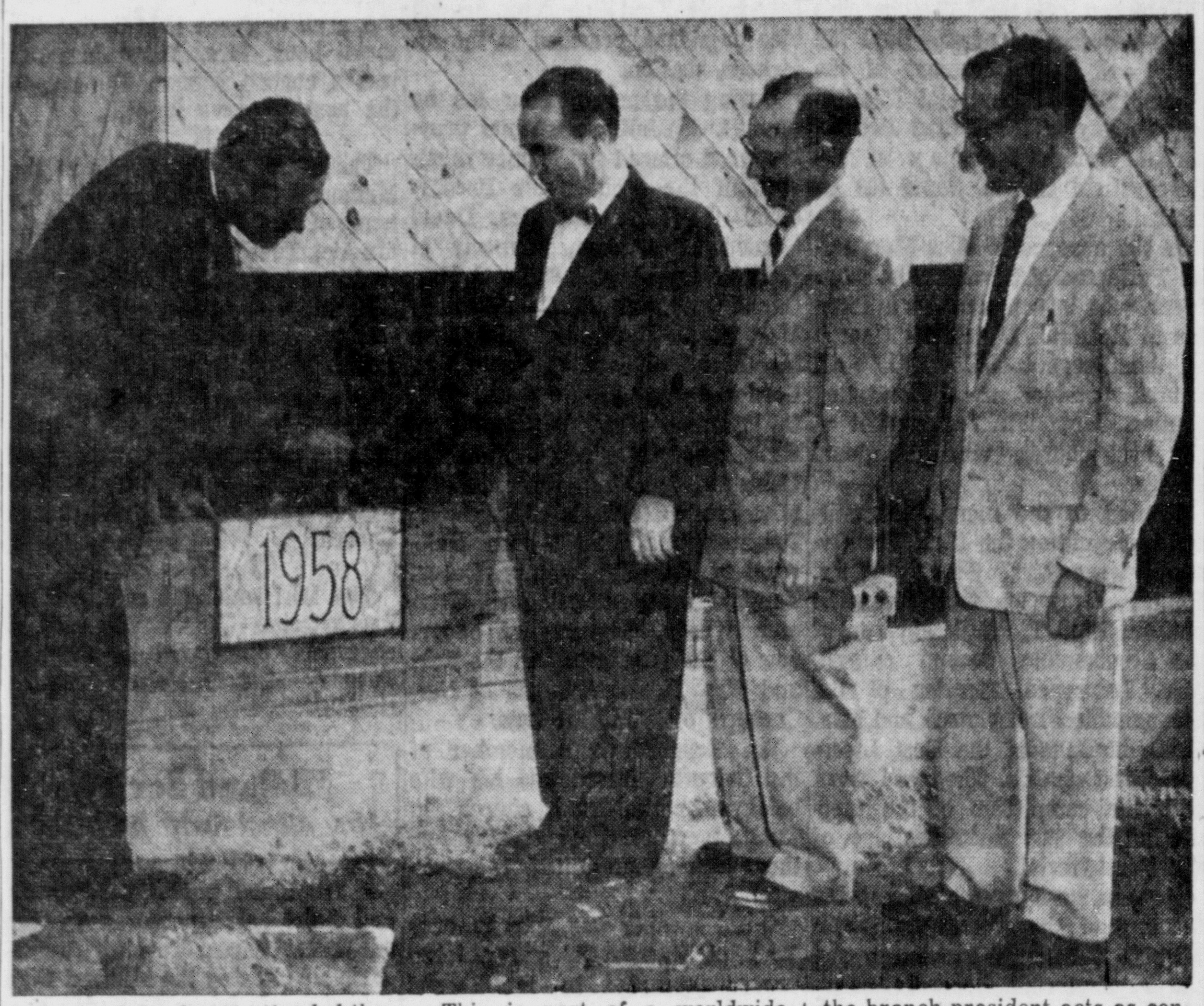

Approximately 100 attended the cornerstone laying of the new $125,000 air conditioned chapel of the Church of Jesus Christ of Latter-day Saints Saturday afternoon at Hoppels Corners on the Calcutta-Smiths Ferry Rd.

Theodore C. Jacobsen of New York City, Eastern States Mission president, is shown with trowel in hand, assisting with the cornerstone laying. Looking on are Toney Adkins, center, East Liverpool branch president, Ethan Grow, building superintendent, and Owen S. Bunker, building project clerk. According to Adkins, the chapel should be finished in less than six months.

This is part of a worldwide building program which started June 12. The office of the building committee, which is in Salt Lake City, Utah, said there is now in planning and under construction 800 chapels throughout the world.

The chapel is being built with donated labor on a sub-contract basis.

According to Adkins, there are 32 men working on donated labor.

Cornerstones were donated by Graham & Wagner Monument Works. William Talbot has the sub-contract for brick and masonry. In the building program, the branch president acts as contractor, but works without pay.

Those participating in the cornerstone ceremonies were Jacobsen and his wife, Adkins, Grow, Bunker, Elder Gordon Smith and Elder Wayne Hoppie.

Dairy Winner Named

LISBON—Willard Hahn of Garrettsville R. D. 1 is District E winner in the third annual Dairymen's Co-operative Sales Association's young farmers program and will receive an expense-paid trip to the annual convention of the National Milk Producers Federation at Boston Nov. 16-20. Mrs. V. C. Wehr, auxiliary representative, said runner-up was Glenn Wehr of Berlin Center. The DSCA headquarters is in Pittsburgh.

Strike Peace Sought

CINCINNATI (AP)—New talks were planned today between General Motors Corp. officials and United Auto Workers at the firm's Fisher Body plant here in an effort to settle a strike over local issues. Sunday UAW workers at the Fisher plant and the adjoining Chevrolet plant approved a master contract between GM and the union. But Chevrolet plant workers have not yet voted on a proposed agreement on plant issues reached last Friday.

Midland Signs 3,104 To Vote

Democrats To Have Commanding Lead

Midland has 3,104 voters eligible for Nov. 4 general election, according to figures released Saturday by the Beaver County Board of Registration.

Of that number, 1,898 are Democrats, 1,183 are Republicans and 23 are signed for other parties.

Beaver County has a total of 87,-638 voters eligible in 53 municipalities. Democrats number 45,110, Republicans, 41,804, and other parties, 774.

Totals for area municipalities include: Ohio Township, 795 — with 443 Democrats, 340 Republicans and 12 others; Industry Township, 907 — with 377 Democrats, 513 Republicans and 17 others; Hookstown, 127 — 39 Democrats, 87 Republicans and one other; Georgetown, 123 — 41 Democrats, 81 Republicans and one other; Shippingport, 130 — 59 Democrats, 68 Republicans and one other; and Glasgow, 59 — 37 Democrats and 22 Republicans.

The termite, or white ant, is the most reproductive insect in the world. It lays 80,000 eggs a day.

Board Will Seek Bids On Pughtown School

Bids are expected to be advertised early in November by the Hancock County Board of Education for construction of a new 14-room elementary school at Pughtown to be built with proceeds of a $1 million bond issue recently approved by county voters.

Plans for the new school, which will cost an estimated $340,000, are slated to be completed by the end of this month by Ray Shaw of Pughtown, employed by the board as architect.

Construction of the new school probably will begin this winter, as the building was designed with a steel frame, enabling workers to go ahead with plans if the weather is not too severe, officials said. The school is scheduled to be open for classes by September, 1959.

Chilean Poet Dies

SANTIAGO, Chile (AP) — Samuel A. Lillo, 88, one of Chile's best known poets, died Sunday. He was a winner of the National Literature Prize.

FOR ALL YOUR INSURANCE NEEDS SEE
DOLAND
INSURANCE AGENCY
423 Market St. FU 5-2006

Borrow Confidently at HFC

Household Finance has 80 years' experience in making prompt loans. At HFC you may borrow up to $1000 for any good purpose and take up to 24 months to repay. Borrow in privacy with repayment terms that suit your income best. If extra cash will come in handy, phone or visit HFC—America's leading consumer finance company.

2,000,000 people borrow from HFC every year

HFC HOUSEHOLD FINANCE Corporation

527 Washington St., Corner East 6th
2nd Floor, Rapport Bldg., Phone: FUlton 6-4200
Loans made to residents of nearby towns in West Virginia and Pennsylvania

WELLS MOTOR CO.
IS NOW SHOWING
the 59 FORDS

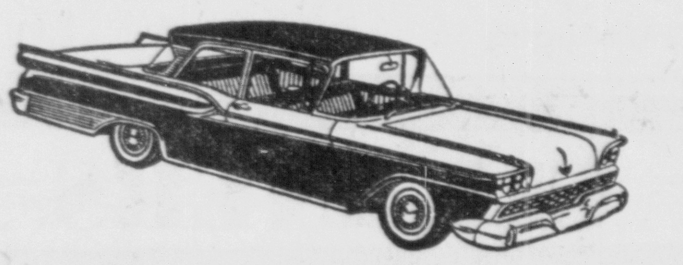

Come in and see the World's most beautifully proportioned cars

WELLS MOTOR CO.
Where Customer Is King
LE 2-1563 Wellsville

Smith & Phillips
409 WASHINGTON STREET DIAL FU 5-1215
OCTOBER 20 to 26 IS - - -
TAPPAN WEEK!
BIG TRADE INS! SENSATIONAL SAVINGS!
FOR ONE WEEK STARTING TODAY TAPPAN HAS GIVEN SMITH & PHILLIPS THE GO AHEAD ON THIS SMASHING SALE!
ENTIRE STOCK SPECIALLY PRICED FOR ONE WEEK
BOTH GAS & ELECTRIC MODELS INCLUDED

UP TO $80 FOR YOUR OLD STOVE

FROM $149.95

Choose from automatic oven-models. Many with visualite doors, set-n-forget burners, and other wonderful Tappan features you have wanted. Trades up to $80. Tappans priced from $149.95. All ranges installed and regulated free by factory trained mechanics.

SMALL DOWN PAYMENT
Shop Early For Best Selection!

MANY MONTHS TO PAY
Hurry Sale Ends Saturday

Here's what makes the 59 FORDS

The new Ford Sunliner and sister ship, the 4-passenger Ford Thunderbird.

THE WORLD'S MOST

Ford's new Fairlane 500 Club Victoria. Chic, sleek, high-styled!

BEAUTIFULLY

Room for everybody's home team in Ford's new 9-passenger Country Sedan!

PROPORTIONED CARS

To say the 59 Ford is "new" . . . is an understatement. For the 59 Ford is much more; it's a brilliant kind of newness.

It's a newness of beautiful proportions . . . not a bulky, "padded shoulder" look, but a classic rightness of space, size and line. It's a departure from the humdrum in cars to the exciting elegance of the Thunderbird. And there you have it: the sleek and graceful 59 Ford is a perfect blending of Thunderbird elegance with the world's most beautiful proportions!

There's a happy ending, too. The 59 Ford is a masterpiece of underpricing!

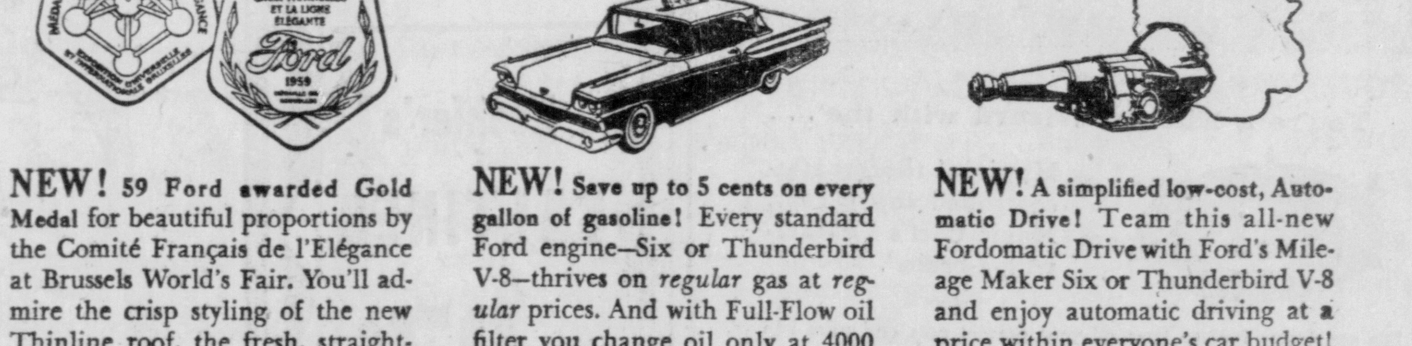

NEW! 59 Ford awarded Gold Medal for beautiful proportions by the Comité Français de l'Elégance at Brussels World's Fair. You'll admire the crisp styling of the new Thinline roof, the fresh, straight-through look of the big picture windows that surround you.

NEW! Save up to 5 cents on every gallon of gasoline! Every standard Ford engine—Six or Thunderbird V-8—thrives on *regular* gas at *regular* prices. And with Full-Flow oil filter you change oil only at 4000 miles instead of the 1000 miles often recommended.

NEW! A simplified low-cost, Automatic Drive! Team this all-new Fordomatic Drive with Ford's Mileage Maker Six or Thunderbird V-8 and enjoy automatic driving at a price within everyone's car budget! With nearly a third fewer parts, upkeep costs are lower, too!

Get that NEW FORD FEELING in the cars with Thunderbird elegance

CARROLL MOTOR SALES, INC.
740 DRESDEN AVENUE

The Social -:- -:- Notebook

Twelve women of St. John's Evangelical Lutheran Church will attend the fall rally of the United Lutheran Church Women of the West Conference, Pittsburgh Snyod, Wednesday at the Christ Lutheran Church in Beaver Falls.

They are: Mrs. John Schneidmiller, Mrs. Frank Miller, Mrs. Kenneth Scott, Mrs. George Spratley, Mrs. A. E. Stoddard, Mrs. W. T. Wilson, wife of the pastor, Mrs. Kenneth Baughman, Mrs. Robert Dietz, Mrs. Harold Bricker, Mrs. Ruth Walker, Mrs. Edward Carson and Mrs. Louis Krawiec. Mrs. Alvin Arner is the local president.

The theme will be "Beginning at Jerusalem." Dr. Donald Houser, executive secretary of the Board of American Missions of the United Lutheran Church in America, will speak at the 1:30 and the 7:45 o'cock sessions.

The program will feature workshops for functional committees, conducted by synodical chairmen, and reports on the Triennial Convention of the United Lutheran Church Women held recently in Toronto, Canada.

Dinner will be served at 6:30 by women of the host church.

※ ※ ※

Two tables of 500 were in play when the Kardette Club met Friday night at the home of Mrs. Helen McFall of Summit Dr.

Prizes were won by Mrs. Dolores Newbold and Mrs. Margie Ludwig.

The group also honored Mrs. Lucille Smith with a pink and blue shower and presented her with individual gifts.

The hostess was assisted in serving lunch by Mrs. June Bourne, who will entertain the group Nov. 14 at her home on Anderson Blvd.

※ ※ ※

Reports and discussion on various projects featured the meeting of the E. A. Walker Bible Class of the Emmanuel Presbyterian Church Friday night at the home of Mrs. E. R. Tittle of Wyoming Ave. As part of a project, dime cards were distributed. Mrs. Bessie Clapsadle, president, presided.

Devotions were led by Mrs. Margaret Craft who read for the Scripture Ps. 90, using the topic, "Each Soul Has a Sanctuary." She closed with prayer.

Mrs. John Wolfe read a poem, "You Tell Me I Am Getting Old."

During the social hour, Mrs. Tittle screened a movie taken on a recent Western tour.

Lunch was served 18 by the hostess, assisted by Mrs. Arthur Smith and Mrs. Sarah Hall.

The next meeting Nov. 21 at the church will be a coverdish dinner. Husbands of members will be guests. Mrs. Clapsadle will lead devotions.

※ ※ ※

Mrs. Ruby Coleman was elected treasurer, and Mrs. Eileen McGaffic publicity chairman, at a meeting of the B. T. Club Friday evening at the home of Mrs. Jane Ann Laufenberger of Idaho Ave.

Plans were made for a toy party at the home of Mrs. Rachel Delaney of Belmar Ave. Nov. 7. Proceeds will go to the club's Christmas project.

Mrs. Mary Adney was co-hostess. Movies of previous parties were shown. Secret pals were revealed and there was a gift exchange.

Winners at games were Mrs. Coleman, Mrs. Adney, Mrs. Delaney and Mrs. McGaffic. The date for the next meeting at the home of Mrs. Delaney will be announced later.

※ ※ ※

The Sarah Watson Class of the Calvary Methodist Church decided at its meeting Friday evening to sell Christmas cards as a class project. Fifteen were present.

The group met at the home of the Rev. and Mrs. Carl Beighley, 1501 Smithfield St. Mrs. Beighley gave a reading, "Try Giving Yourself Away."

Mrs. Mae Hall, president, conducted business. The treasurer's report was read and the last meeting's minutes were approved.

Mrs. Elizabeth Horst of McKeesport was a guest. Lunch was served by the hostess. Mrs. Hall and Mrs. Viola Johnson assisted.

The next meeting will be at the home of Mrs. Dorothy Fagan of Jackson St. Nov. 21.

※ ※ ※

The meeting of the Friendly Circle scheduled tonight has been changed to Wednesday night at 8 o'clock at the home of Mrs. Gloria Rippeth on Pope Ave.

Needle Pattern

By LAURA WHEELER

Fun 'n' fashion to dress up a kitchen! Embroider these chicks in vivid color.

Gay gift towels! Mainly outline stitch with colorful scraps for easy applique. Pattern 805: transfer—four motifs 8¼x11⅝ inches; applique pattern pieces.

Send 35 cents in coins for this pattern to the East Liverpool Review, 45 Needlecraft Dept., P. O. Box 161, Old Chelsea Station, New York 11, N. Y. Print plainly your name, address and the pattern number.

14 Churches Have Groups At Societies' Rally, Retreat

Fourteen of the 17 churches were represented at the final fall rally and prayer retreat of the Steubenville Presbyterial Missionary Society of the United Presbyterian Church Friday at the Scroggsfield church. Some 100 attended.

In the absence of Miss Marguerite Patterson of Steubenville, president, who is a patient in a Pittsburgh Hospital, Mrs. Ellis George of the Bergholz-Yellow Creek church presided at the morning session. Mrs. Winifred Bartlet of the host church was devotional leader.

Named to the merger committee representing the U. P. Presbyterial were Mrs. George, Mrs. Robert Gray of the Knoxville church; Mrs. T. N. Richardson of the Steubenville Second church, Mrs. Lawrence Fleming of the Steubenville First church and Mrs. G. C. McBane of the East Liverpool First church. They will work with the completion of the merger of the two denominations of the Presbyterial.

Reports were given on the spring meeting of the Women's General Mission Society in Pittsburgh and the Presbyterian General Assembly held last June in Purdue, Ind.

Mrs. T. H. Richardson, Presbyterial treasurer for 10 years, and Mrs. McBane, recording secretary for 12 years, were recognized.

The Rev. R. S. McFadden of the host church and the Carrollton church closed the morning session with prayer and also offered grace at the noon lunch.

Mrs. H. D. Chaney of the East Liverpool First church, second vice president, presided at the afternoon session.

During the prayer hour led by Mrs. D. J. McBride, special prayers were offered for former members of the Steubenville Presbyterial—the Rev. and Mrs. David Gordon of Arizona, formerly of East Liverpool, and Dr. and Mrs. Daniel Reynolds of Calcutta; by Mrs. E. C. Anderson; Miss Jean Martin of Pathankot, India, by Gordon Boak; the Rev. and Mrs. C. Emerson McBane formerly of East Liverpool, of Gujranwala, Pakistan, by Mrs. Roy McLain; Miss Laura Reynolds of Sargodha, Pakistan and Miss Aileen Halewood of Ethiopia, by Mrs. Robert Tanguy; the Rev. and Mrs. Sherman Wilson, formerly of Sudan, now of Burgettstown, and the Rev. and Mrs. H. A. McGeoch of New Concord by Mrs. McBane.

Dr. Reynolds is a member of the Calcutta church and his wife belongs to the First church in East Liverpool. He is taking further training in Pittsburgh hospital.

Guest speaker was Miss Frances Turk of Pittsburgh, a registered nurse, supported by the Second Church in Wilkinsburg since she began her missionary duties in 1921. She will retire at the conclusion of her furlough. She discussed her missionary work.

Special piano music was featured and Mrs. Blanche Robinson of the host church was soloist.

The closing prayer was by Mrs. George Martin, wife of the pastor of the Steubenville First church.

Wellsville Society

Miss Ruth Urie LE 2-2288

Mrs. Ruth Frischkorn led the lesson study, "What Has Caused Trouble in the Middle East?" at the meeting of the WMS of the Oak Ridge Presbyterian church Thursday night in the home of Mrs. Robert Dornick of the Salineville Rd.

Miss Judy Dornick sang. "Dr. Luke and Miracles" was the theme of devotions conducted by Mrs. Ruth Close. Mrs. Frischkorn led prayer. Business was conducted by Mrs. Marie Wallace, president, who also gave a report on the presbyterial meeting in East Liverpool.

The hostess and Mrs. Frischkorn served lunch to 12. The Nov. 20 meeting will be at the home of Mrs. Frances Curry of the Salineville Rd.

※ ※ ※

Eagles Auxiliary 722 will meet Wednesday night at 8 o'clock (EST) in the aerie home, with Mrs. Betty Long, president, presiding. A party for members with October birthdays will follow.

※ ※ ※

"Mission Work in South American Countries" was the study theme of the WSCS Thursday night in the Central Methodist Church.

Mrs. Edith Beaumont conducted the lesson on Alaska, Hawaii and Cuba. Devotions led by Mrs. Ruby Plunkett, president, were related to the lesson topic, "Crown Thy Good with Brotherhood." Hymns, "Help Somebody Today" and "Help the Master," sung by the group were accompanied by Mrs. Gladys Lewis. The leader read from the magazine, "Together," and led prayer.

Cards for sick members were signed. The group decided to sell candy to raise funds. Refreshments were served by Mrs. Adah Hall and Mrs. Edna Clark.

Mrs. Ethel Urie and Mrs. Pauline Hermand will be hostesses for the November meeting. Devotions will be in charge of Mrs. Mary Hough. The program will be presented by Mrs. Lewis.

Chester Society

DeMar Miller EV 7-2721

Mrs. Luther Williams was in charge of devotions during the meeting of the True Blue Class of the Church of the Nazarene Friday at the home of Mrs. Nell Marshall of Lycia Ave.

Mrs. Marquis Flowers and Mrs. Lewis Legg offered prayers. Mrs. Marion Brown read the Scripture verse. There were other readings by Mrs. Mildred Ludington and Mrs. Brown.

Mrs. Flowers won the contest prize. Lunch was served by the hostess and Mrs. Doris Pugh. The next meeting will be at the home of Mrs. Pugh of Lycia Ave. Nov. 21.

※ ※ ※

The Jolly Women's Club will hold a white elephant sale at the home of Mrs. Frances Juszczak of 3rd St. Ext. Nov. 20.

The club met at the home of Mrs. Frances Pecka of Washington St., Newell, Friday evening. Mrs. Pecka and Mrs. Frances Shepherd received gifts from their "secret pals."

A grab bag was held during the social hour, Mrs. Mary Juszczak was a contest winner. She helped the hostess serve lunch.

※ ※ ※

The Mary Martha Circle of the Methodist Church will meet at the home of Mrs. Jean Manley of Phoenix Ave. Tuesday night at 8 o'clock.

※ ※ ※

Rock Springs Rebecca Lodge 244 will meet Tuesday night at 8 o'clock at the IOOF Hall.

※ ※ ※

Mrs. Thomas Ridge will be program chairman at a meeting of the Unice Circle Tuesday at 1:30 o'clock at the First Presbyterian Church.

※ ※ ※

The Miriam Circle of the First Presbyterian Church will hold a coverdish dinner at a meeting Tuesday at 6:30 o'clock at the church.

Midland Society

Mrs. Alfred Steff MI 3-2131

A combined public card party and bake sale sponsored by the 4th Street Parent Teacher Association was held in the Midland High School music forum Thursday evening with over 75 present.

Prize winners in cards were: Bridge — Mrs. Joseph Petrush and Mrs. Lloyd Murphy; pinochle — Mrs. Charles Castelli, Mary DiTullio, Mrs. Michael Ordich, Mrs. Alfred Monaco, Mrs. John Dominici, Mrs. Betty Howell, Mrs. Rose Prodonovich, Mrs. Donald Sayre, Mrs. Clarence White, Mrs. Charles Cindrich, Mrs. Mildred Chuldenko and Mrs. Lester Trainer; 500 — Mrs. James Clements, Mrs. Dominic J. Scalera, Mrs. Raymond Hoppa; Mrs. Herman Trent, Mrs. Stephen Fridrick, Mrs. Edna Onuska and

(Continued on Page 9)

Panel Discussion Features Sub-District WSCS Session

A panel discussion highlighted the annual meeting of the Panhandle Sub - district of the Allegheny District WSCS Friday at the Chester Methodist Church. Mrs. Herbert Bowser of Natrona Heights was program chairman.

The participants were A. T. Nebb of New Cumberland, who used the subject, "Health," and Mrs. Paul Daugherty, "Legislation", and S. R. Starkey, both of Weirton, "Understanding Other People." A question - and - answer period followed.

At the morning session, the Rev. Lee L. Chupco of Oklahoma was speaker. District leaders held a conference with their secretaries and officers afterwards.

Mrs. Carl McCutcheon was organist at the morning session and Mrs. Elmer Kell in the afternoon. Mrs. Don Smith sang, "I Walked Today Where Jesus Walked." Greetings were extended by Mrs. Samuel Manypenny, president of the Chester WSCS.

Mrs. George Gray of Natrona Heights, president of the conference, reported on the Fifth Assembly. The treasurer's and promotion secretary's reports were given.

Mrs. Omar Ford of Weirton presided during the morning session, and Mrs. Gray at the afternoon meeting.

Devotions were led by Mrs. Ralph Skinner of Freeport, Pa., the Rev. Kenneth Fordyce of New Cumberland and the Rev. Howard Bright of the host church.

In charge were, registration, Mrs. James Hayes and Mrs. Frank Hutton; ushers, Mrs. William Moon, Mrs. William Werkheiser and Mrs. Bright; diningroom, Mrs. Edmund Starr, and kitchen Mrs. Jack Allison.

Advertisement
BLADDER WEAKNESS
If worried by "Bladder Weakness" (Getting Up Nights or Bed Wetting, too frequent, burning or itching urination), Secondary Backache and Nervousness, or Strong Smelling, Cloudy Urine, due to common Kidney and Bladder Irritations, try CYSTEX for quick help. Safe for young and old. Ask druggist for CYSTEX. See how fast you improve.

NOW Or Before 9 P. M. WED. OCT. 22nd
YOU CAN REDEEM Your Current* Special Bonus Coupon FOR 100 S&H Green Stamps
with Purchases of $5.00 or More AT ALL
Thorofare SUPER MARKETS
*In most Newspapers Last Thursday or Friday.
LIMIT 1 TO A FAMILY

HURRY! ONLY 6 MORE DAYS!
Free! for a limited time only Automatic GAS Fry Pan with the purchase of a BURNER-WITH-A-BRAIN Matchless GAS Range

NOW! cooking Magic at this new LOW PRICE!

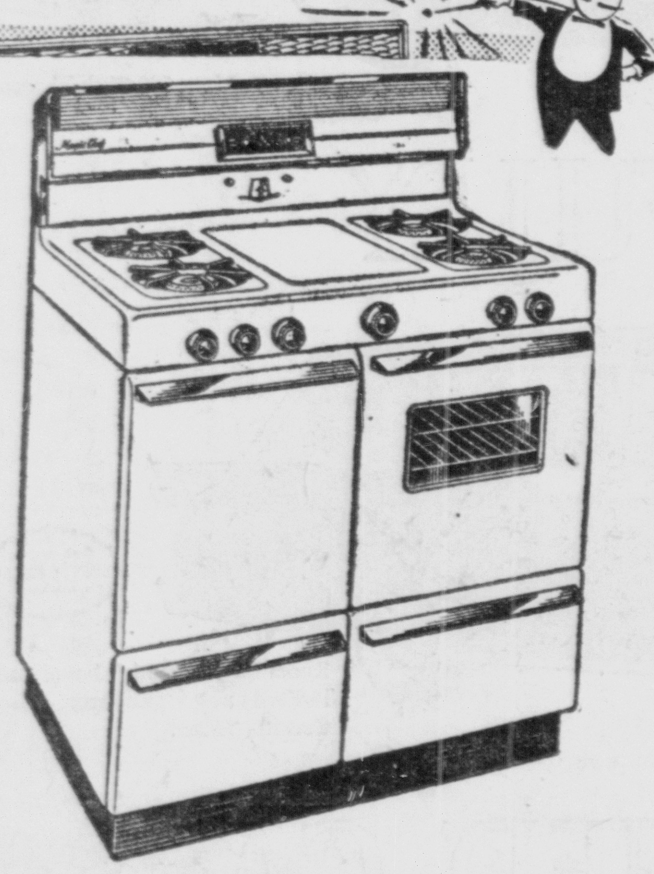

New Waist High Broiler
• Super deluxe back panel • Flourescent lamp • Clock • Appliance outlet • Hi-lo burners • Hi broiler • Oven light and window • Storage drawer.
Magic Chef
The finest gas range of them all . . . famous Magic Chef . . . now at a fabulous low price.
is yours for Only $3.75 per week after small down payment
$229.95 WITH TRADE
MAGITROL AUTOMATIC TOP BURNER HEAT CONTROL
You're a Kitchen Wizard with the . . .

Magitrol thermostat-controlled top burner, Magic Chef's "Burner-with-a-brain".
This great new feature turns all your present pots and pans into modern automatic utensils. It brings food to the proper temperature and holds it there . . . automatically. Just set it and forget it!
All the above features plus MAGITROL TOP BURNER
• 3 center simmer uniburners and Automatic oven (cp).
For Only $5.35 Per Week
$289.95 WITH TRADE
MOORE'S
No parking problems here . . . It's FREE

SPECIAL TUESDAY
Keebler's SALTINES
LB. PKG. 27c
SUPER FOODS
"THE LEADER"
WELLSVILLE, OHIO

HOLLYWOOD FASHIONS
COMPLETE LINE OF MATERNITY WEAR
SIZES 8 to 44
COR. 6TH & BROADWAY

METZ'S
118 W. 5th St.
Come in Today to Make the famous Silf Skin Pantie Girdle Inside-Out Test
AS SEEN ON TV

There's not a seam to cut you anywhere!
Here's a girdle that's friendly inside as well as outside. No stitches, no harsh crotch seams to cut, bind or chafe even the tenderest skin. Silf Skin's seamless knit holds you, moulds you in controlled comfort . . . and Silf Skin's pre-shrunk, too!

Style 200. Small, medium, large, extra large in white or black $5.00
in nylon elastic, $5.95
in silk elastic, $10.95.
Also available in Silf Skin Super Control Extra firm knit with ample support, comfort and springback . . . $5.95.
Register now for FREE girdle wardrobe
Pantie-Girdle—Long Leg
Nothing to buy . . . No obligation
DRAWING OCTOBER 31st

When trouble pops... CITY LOAN hops
519 Washington St. FU 5-0605

TROY CLEANERS
PRE WINTER SPECIALS
ANY DRAPES Lined or Unlined*
Beautifully VITEX CLEANED and PRESSED
99¢ PAIR
This includes any regular pair of drapes up to 54" wide and is TROY'S most sensational household sale of the year.
*Except Velvet and Double Size
PLAIN SKIRTS OR SPORT SHIRTS
Beautifully VITEX CLEANED and PRESSED
Limited Time Only
29¢
USE THESE CONVENIENT CASH AND CARRY STORES
DOWNTOWN, E. L. O. 508 Walnut Street 139 Ravine Street 609 St. Clair Ave. 107 East 4th St.
CORNER DRESDEN and 6th IN LITTLE BUILDING — AND — Troy's Drive-In Store 730 Dresden Ave.
EAST END 540 Mulberry Street
LISBON In Wick Hotel
WELLSVILLE, O. 423 Main St.
CHESTER, W. VA. 414 Carolina Ave.
1 HOUR SERVICE AT MAIN PLANT
3 HOUR SERVICE At Cash & Carry Stores
Dial FU 5-0537 For Pick-Up And Delivery
Troy CLEANERS
East Liverpool's Largest Dry Cleaners

SOCIAL NOTES

(Continued from Page 8)

Mrs. Ann Lewis; 500 Rummy — Louise Spanik and Mrs. George Bradshaw, and other games—Mrs. Milan Prodonovich and Mrs. Murphy.

Mrs. Milan Prodonovich and Mrs. Daniel Cekinovich, co-chairmen of the ways and means committee, were in charge. Mrs. Herman Trent and Mrs. Rudolph Komara, co-chairmen of the hospitality committee, were assisted by the following committee in serving luncheon: Mrs. Richard Bailey, Mrs. Michael Raich, Mrs. Robert Fetterman, Mrs. Lester Barr, Mrs. Harry C. Humbert, Mrs. Nick Vranes, Miss Margaret Hogan, supervisor of the elementary schools, and Mrs. Edward Cilli, president of the PTA.

Newell Society

Charles Cronin FU 5-4545

Mrs. Minnie Peters and Mrs. Carrie Peters of Grant St. were hostesses for the Willing Workers Class of the Church of the Nazarene Friday night. Business was conducted by Mrs. Charles Mills.

Prayer was offered by Mrs. Josie Parsons and a poem was read by Mrs. Audrey Cline.

Games were under the supervision of Mrs. Bertie Jividen and prizes were won by Mrs. Vera Eckleberry, Mrs. Clara Morgan and Richard Peters.

At the conclusion of business, the hostesses served a lunch.

The next meeting will be Nov. 14 at the home of Mrs. Ora Quick of Redick Hill.

Negley

At an open church wedding Saturday at 7:30 p. m. in the Negley Methodist Church, Miss Helen Kay Anderson will become the bride of Darrell A. Wigton. The Rev. C. E. Richardson will perform the double ring ceremony.

Miss Anderson is the daughter of Mr. and Mrs. Joseph C. Anderson of Negley and Wigton is a son of Mr. and Mrs. James Wigton of New Castle.

A reception will follow at 8 in the church parlor.

Officials To See Film

SALINEVILLE—A movie will be screened for volunteer firemen and village officials by the Ohio Fuel Gas Co. tonight at 6:30 at the fire station.

FROZEN BEEF LIVER, 49c a lb.—the best you ever ate.

SAVE ON LITTLE MAC'S
Vitamin D Homo. MILK 69c gal.
35c Half Gal. — 18c Qt.

Egg Headquarters
Large Farm Fresh EGGS 2 doz. 99c
LITTLE MAC'S Fresh Frozen Meats Wrapped In Wax.

HAIRCUTS—69c AT LITTLE MAC'S BARBER SHOP AT THE FARM
Warren, Ohio

McALLISTER'S
Buy Ice Cream by the gallon $1.29.

MISS WORLD, pretty Penelope Ann Coelen, 18, smiles as she boards a plane at London en route to Paris. Miss Coelen is from South Africa. (UPI Telephoto)

Chairman Named For PTA Program

Mrs. George McGee was named program chairman of the 1st St. Parent - Teacher Association at Midland at a meeting Thursday afternoon. The appointment was made by Mrs. Robert Komara, president.

Plans were made for a bake sale Nov. 4. Mrs. Ernest Halfhill, chairman of the ways and means committee, will be in charge. It was announced a candy sale also is in progress. Proceeds of both projects will be used toward holiday treats for children.

It was announced that Mrs. Henry Marciniak is homeroom mother for Room 7, instead of Mrs. Evan Baker, as announced after the last meeting.

Howard Thorne, director of the high school audio-visual department, screened a movie, "Our Living Constitution." The invocation was given by Mrs. Clark Bradfield, a teacher. The flag salute and group singing of "America" were led by Mrs. Norman Steinacker, also a teacher.

The next meeting will be Nov. 20.

Lincoln PTA At Lisbon Will See School Film

LISBON—A film, "Crowded Out," will be shown at the Parent-Teachers Association meeting Tuesday night at Lincoln School at 8.

The film, depicting what happens to individual children when a community outgrows its schools, was produced by the National and Ohio Education Associations. It was televised Sept. 13.

Thomas Boyce, County Health District sanitarian will speak on the proposed health levy and the Rev. Paul T. Gerrard will lead devotions.

Family's 'Pilgrimage' Postponed By Illness

A trip made annually for a quarter of a century by members of the Hart family to their home place in Columbiana County has come to an end this year because of illness.

Fred G. Hart of Ravenna has undergone surgery in the Cleveland Clunic. His sisters, Misses Margaret and Bertha Hart of Leetonia R. D., both have been ill. They have two other brothers, Judge William L. Hart of Alliance and Charles G. Hart of Salem, who are also in advanced years.

Noted Geologist Dies

MOSCOW (AP) — Prof. Nickolai N. Slavyanov, 81, noted geologist and hydrogeologist, died Oct. 15, the Soviet Academy of Siences announced Sunday.

Workers End Walkout

CLEVELAND (AP)—Some 4,600 workers at General Motors Corp. plants here and in Sandusky have ended a walkout started Oct. 2. at the Fisher Body Coit Road plant, 3,000 workers started back to their jobs, and at the New Departure Division of GM at Sandusky, 1,600 returned. Local issues had tied up both plants after the United Automobile Workers and GM reached agreement on a national contract.

Advertisement

FALSE TEETH
That Loosen
Need Not Embarrass

Many wearers of false teeth have suffered real embarrassment because their plate dropped, slipped or wobbled at just the wrong time. Do not live in fear of this happening to you. Just sprinkle a little FASTEETH, the alkaline (non-acid) powder, on your plates. Hold false teeth more firmly, so they feel more comfortable. Does not sour. Checks "plate odor breath". Get FASTEETH at drug counters everywhere.

Musical Program Featured By PTA

Western music was presented for the program of the Highlandtown Parent-Teacher Association Thursday night in the Yellow Creek Township school.

The third and fourth graders sang "I'm an Old Cowhand", with the boys being dressed appropriately. Several selections were sung by the Ohio Valley Group.

The singing of "America" opened the meeting and the Rev. E. E. Bacon of the Oak Ridge Presbyterian church led prayer. Glenn Buzzard, president, conducted business, during which a public chicken supper was planned for Wednesday from 5 to 8 p. m. (EST) in the school.

The attendance banner was won by the third and fourth grade homeroom taught by Mrs. Leah Elliott. A bake sale was held. Lunch was served by the first and second grade and seventh and eighth grade homeroom mothers.

Salineville

Mrs. Maude Haverfield, Mrs. Bea Hazlett and Mrs. Maude Fidoe will be hostesses at a meeting of the Women's Civic Club Tuesday night at the IOOF Hall. Mrs. Agnes Goddard and Mrs. Anna Burnip will direct games.

Mrs. Sarah Twiss of the Monroeville Rd. was hostess to the Friendship Circle of the Presbyterian Church Thursday night for a quilting party. About 10 attended.

Mrs. Vernon Brown and sons of Millport visited here Friday.

Miss Shirley Jewart of Hanoverton is visiting Miss Pam Martin of W. St.

Nathan Hale, American Revolution hero, taught school in East Haddam, Conn.

BIGGEST VALUE IN TOWN . . .
TUESDAY AND THURSDAY

ADA'S BREAKFAST SPECIAL
1 country fresh egg, any style, 1 strip bacon, toast and coffee. 39c
UNTIL 10:30 A.M.
OPEN TILL 8 P. M.
DIXIE DINER
CORNER FIFTH and WALNUT STS.

stauffer MAGIC COUCH
with EXCLUSIVE ARM and LEG ATTACHMENTS NOW AVAILABLE!

AMERICA'S NO. 1 Home Reducing Plan

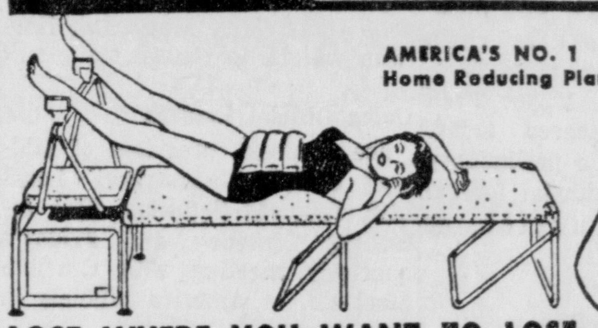

LOSE WHERE YOU WANT TO LOSE
- To exercise, firm and tone both the inner and outer Thighs, Knees and Ankles.
- To firm outside of Arms and Shoulders.
- To firm inner Arm, front of Arm and Bustline.
- For Neck, Shoulder, and Arm Exercise.

This attachment in addition to the famous Stauffer Magic Couch that —

You can have a more attractive figure, better posture and lose weight without starvation diet, pills or strenuous exercise. No charge or obligation for home demonstration.

Reduces Hips— Thighs—Tummy

THE STAUFFER MAGIC COUCH WITH ARM AND LEG ATTACHMENTS IS YOURS FOR AS LITTLE AS $20.00 DOWN.

Guaranteed by Good Housekeeping

STAUFFER HOME REDUCING PLAN—DEPT. BR 501
1220 Maine Blvd.
East Liverpool, Ohio
Please rush me more free information about the STAUFFER HOME REDUCING PLAN.
Name____ Phone____
Address____
City____ State____

For further information and figure analysis
Clip And Mail Coupon or Call
FU 5-1348
If no answer call
FU 5-3963

Exquisite Beauty! Unusual Value!
23-DIAMOND BRIDAL PAIR
Comes in 14K yellow or white gold.
MADE TO SELL FOR $149.50
SAVE $60. $89.50
Yes! YOUR CREDIT IS GOOD!
ROBERTS JEWELERS
LITTLE BLDG. ON THE DIAMOND

Don't Gamble With Vision

You have only one pair of eyes . . . protect them! Play it safe by letting us check your vision regularly. Our professional and precision equipment will detect any trouble . . . which we will correct with the proper glasses, expertly fitted.

• • •

You're sure to find just the right frames for you in our wide selection of smart styles.

CALL NOW FOR AN APPOINTMENT
DR. JACKSON
606 Dresden Ave. FU 5-9476

GET MORE FOR YOUR MONEY
ALL DEPOSITS EARN
3%
CURRENT DIVIDEND
FEDERALLY INSURED
AT
CENTRAL FEDERAL
SAVINGS AND LOAN ASSOCIATION
601 Main Street LE 2-1517 Wellsville, Ohio

OUR BIGGEST SALE OF CHAIRS!
Recliners! • Swivels! • Rockers!
Nylon! Foam Rubber! Reduced!

BUY NOW AT THESE TERRIFIC SAVINGS ... LAY-AWAY FOR LATER DELIVERY

FASHION-RIGHT STYLES! HUGE COLOR SELECTION! SUPER CONSTRUCTION!

BY FAR
The Largest Furniture Store in Midland. Over 30,000 Square Feet of Furniture.

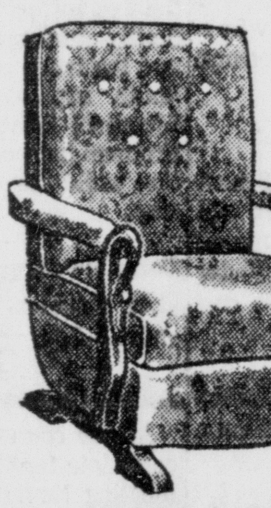

GOOSE NECK ROCKER
Reg. $89.95 $69.95
52½" of foam rubber in both seat and back. Oh, what comfort.

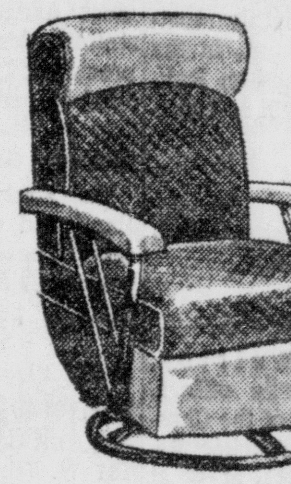

BIG SWIVEL ROCKER
Reg. $79.95 $69.95
Nylon frieze and cleanable plastic. Ball bearing swivel base.

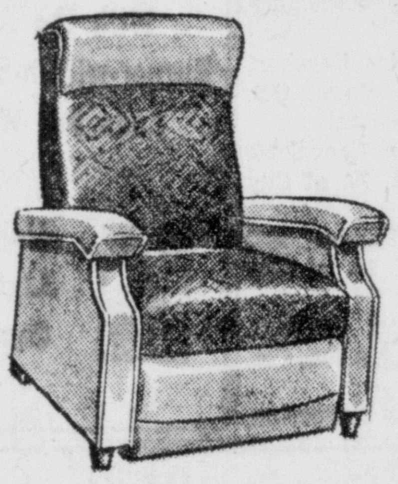

NYLON FRIEZE and PLASTICIZED RECLINER
Reg. $59.95 $49.95
Choice of colors! Ideal for Mom and Dad and all the family.

WE BECAME BIG BECAUSE . . .
1. Quality considered, no one, positively no one, undersells us.
2. We have what we advertise and are happy to sell it. No switching.
3. Honest advertising, honest presentation of merchandise combined with the finest service.

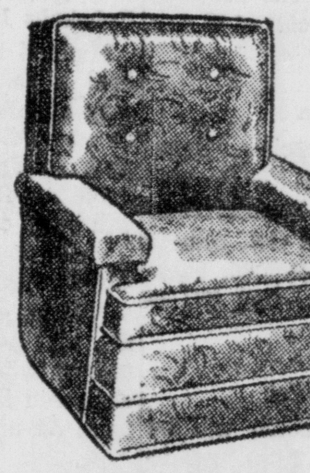

PULLMAN CLUB CHAIR
Reg. $169.95 $119.95
For those who want the finest. This is a special! Beautiful selection of colors and fabrics.

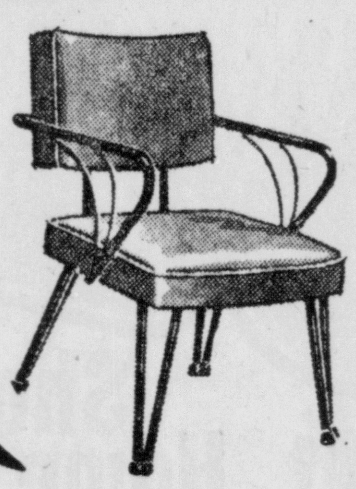

SWANK BRASS 'N' BLACK SWIVEL CHAIR
Reg. $22.95 $17.95
Comfortable, colorful, serviceable and decorative.

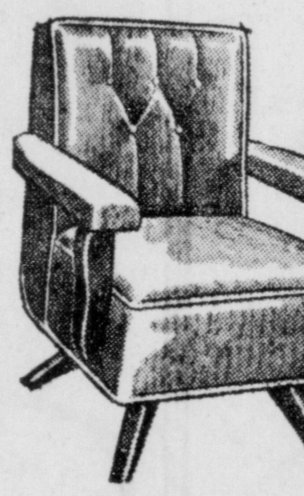

FRIEZE ROCKER
Reg. $39.95 $29.95
Here is a big comfortable chair in blonde wood — modern styling for a pittance.

We Are Legitimate Dealers For the Merchandise We Advertise Such as
KROEHLER
SIMMONS
SEALY
PULLMAN
MOHAWK
And many others. We either have it or can get you any merchandise they manufacture.

BUY NOW ON EASY TERMS
OPEN THURSDAY AND SATURDAY NITES UNTIL 9 P. M. — FREE PARKING LOT NEXT TO STORE.
Lay Away Your Chair For Christmas

You Can Pay More But You Can't Buy Better Than At . . .
SILVERMAN'S
Midland's Largest Home Furnisher
527-31 Midland Avenue Phone MI 3-2649

Here And There In District

East Liverpool, Wellsville, Midland, Chester, Newell

Sewage Plant Inspection Set

Representatives of the U. S. Public Health Service will make another inspection of the city's new sewage treatment plant Tuesday at 1:30 p. m., Mayor Fred P. Lawrence announced today.

The inspection is a preliminary to the grant of additional federal funds for construction, he explained.

Sales Tax Continues Dip

Prepaid sales tax receipts in Columbiana County continued a decline in recent comparable periods, State Treasurer Roger Tracy's office said. Collections for the week ending Oct. 4 totaled $37,194 against $40,422 for the like period in 1957, while the figure for the fiscal year to date was $417,503 against $497,481.

Potatoes 50 Pound Bag $.95

Grapefruit 10 - $1, sweet potatoes 12 pounds $1, lettuce 3 heads .50, grapes 3 pound .50, apples basket .75, bananas 13 pound basket $1. Tuesday and Friday, East End at Mason's.—Adv.

Tuesday Trash Schedule

The incinerator department schedule calls for trash collections Tuesday on these streets: Globe St., Etruria St., Cleveland Ave., Palissey St., Wedgewood St., Holliday St., Park Ave., Alpha St., Oakland Ave., Price St., Valley Ave., Elizabeth St., Putnam St., Harvey Ave., Ohio Ave., Michigan Ave. and Little England.

Toys For Sale

Green Stamps given. Lay bys welcome. Rutters. 1200 Penn. Ave. — Adv.

4 Attend Wheeling Meeting

Four members of the auxiliary of Chester American Legion Post 121 attended a district auxiliary conference at Wheeling Sunday. They were Mrs. Twyla Finley, Mrs. Thelma Merriman, Mrs. Leah Willison and Mrs. Margaret Ingold.

Midland Board To Meet

The Midland Municipal Water Authority will hold its monthly meeting Tuesday at 7:30 p. m. in the water department offices on Railroad St. Dr. Zanvel Sigal is chairman.

Public Card Party

Masonic Temple, Chester, Wed. 8 p. m. Donation 50c. Adv.

Chester PTA To Meet

William Paolisso of Weirton, Hancock County juvenile officer, will speak at a meeting of the Chester Central parent - Teacher Association Tuesday night at 8 at the school. Mr. and Mrs. James Waggle are program chairmen.

Firemen Quell Attic Blaze

A booster line was used by city firemen to extinguish a small blaze in the attic at the home of Donald Duffy, 244½ W. 5th St., Sunday afternoon at 5:55. The cause of the fire is unknown, firemen said. Three trucks and seven men responded to the call. The house is owned by Rome Prescott of W. 7th St.

Cowles Beauty Salon

Permanent wave specials. Regular $15 value now $8.50. Regular $10 value now $7.50. Regular $8.50 value now $5 through Oct. 20th to Nov. 1st. Open 9:30 to 5:30, evenings by appointment. Call FU 5-4089. — Adv.

Immunization Clinic Set

An immunization clinic will be held Tuesday from 10 a. m. to noon in the Hancock County Federal Savings & Loan Association Building in Chester by the Hancock County Health Department. Infants and pre-school age children will receive shots for smallpox, whooping cough and diptheria, while children up to 19 and expectant mothers will receive polio shots. Mrs. Mary Ann Harrison will be in charge.

Union Official Returns

Joe D'Alesio, president of Midland United Steelworkers Local 1212, returned Saturday after attending Thursday and Friday's quarterly meeting with Crucible Steel Co. of America officials in New York City.

Midland Board To Meet

The Midland Board of Education will hold a special meeting tonight at 8 in Lincoln High School to discuss general business.

Hancock Has 177 At WVU

A total of 177 Hancock County students attend West Virginia University at Morgantown, ranking the county sixth in the university enrollment, officials at Morgantown reported.

10c Cafeteria Supper

Wednesday Oct. 22 at Pughtown Grange Hall from 5-7 p. m. Dinner will feature ham, meatloaf, and canned chicken. Sponsored by the Friendship Class of Fairview Presbyterian Church of Pughtown. —Adv.

Mothers To Plan Banquet

Plans for the annual Colt Football banquet Nov. 13 will be made at a meeting of the Chester Colt Football Mothers Tuesday night at 8 at the high school, Mrs. Anthony Tridico, president, announced.

Chester Kiwanis To Nominate

Nomination of officers will be held at a meeting of the Chester Kiwanis Club Tuesday night at 6:10 at the City Hall auditorium. Dean Bryan is president.

Rummage Sale

B'Nai Israel Temple Sisterhood. City Market Bldg. Oct. 20 thru 22. —Adv.

Calcutta Firemen To Meet

Calcutta volunteer firemen will meet tonight at 8 in their fire station. Pete Metrovich, vice president, will preside. Norman Neal is president.

Mothers' Group To Meet

The East Liverpool High School Band and Orchestra Mothers will meet Tuesday at 7:30 p. m. at Memorial Auditorium. Mrs. Victor Cline is president.

45 Ex Play Records

Reg. $1.29 now 79c. Large selection, all types. Harmony House. 104 W. 5th.—Adv.

Midland Fund Reports Due

Block captains of the united fund campaign of the Midland Area Charities will report on their progress at a meeting tonight at 7:30 at the McGeehan Agency on Midland Ave. Paul McGeehan and Harvey Sponcer are co-chairmen and Atty. Edwin Wallover is general chairman.

Rebekahs Plan Bake Sale

Midland Rebekah Lodge 525 will hold a bake sale Tuesday beginning at 9:30 a. m. at the Bassinger and Gifford office on Midland Ave. to raise proceeds for the lodge rug fund. Mrs. Floyd Kidder will be in charge.

Air Gun Breaks Window

William Sillence, 1610 Holliday St., told police Saturday a 26-by-30-inch window at his home was shattered Friday night by a pellet from an air gun.

Bars Foil Burglary Try

An attempted burglary of Martin's Market, 2111 Harvey Ave., was foiled Friday night or early Saturday because a window was barred from the inside. Martin Silverman told police the thief broke a 24-by-36 inch window in his attempt to gain entrance.

Cream Chicken Supper

Highlandtown school, Oct. 22nd 5 to 8 p. m. (EST) Donations, adults $1.00, children 50c.—Adv.

Vandals Ransack Home

Mrs. Lureha Calhoun, 936 St. George St., reported to police over the weekend that vandals ransacked the downstairs of her home and broke a dining room chair.

Gasoline Taken From Auto

John Brooks, 949 W. 8th St., reported to police Sunday an undetermined quantity of gasoline was stolen from his car while it was parked at his home Saturday night or early yesterday.

500 Attend Chester Dance

About 500 attended the Chester High School homecoming dance held Saturday at the Masonic Temple. Music was provided by George Hamilton's orchestra and the Teen Kings, an instrumental quartet.

Save On Fire Insurance

with Allstate Insurance founded by Sears. FU 5-5279. — Adv.

Midland Council To Meet

Midland Borough Council will meet Wednesday at 8 p. m.

Nurses Postpone Meeting

The meeting of the East Liverpool Nurses Alumni Association scheduled for tonight has been postponed until Thursday at 7:30 p. m. because of the death of a member, Miss Clarice Hulme. The meeting will be with Mrs. Roy Rinehart, 261 W. 7th St.

Democrat Club To Meet

The city's Democrat Club will meet tonight at 8 in the Veterans of Foreign Wars home on Minerva St., Larry Finlay, announced. Sanders Firestone, vice president, will preside. Plans to stage a countywide auto caravan to combat anti-labor laws will be discussed.

Fire Truck Tank Re-Lined

Re-lining of the water tank of the Liverpool Township, East, fire truck was completed Sunday by the volunteer firemen, Harry Smith, assistant chief, reported, and the truck is back in operation. Smith expressed appreciation to Liverpool West and Civil Defense firemen for providing fire protection while the repairs were underway.

Complete Etiquette

$1.00 Ogilvies Book Dept. Downstairs.—Adv.

Talent Contest Planned

A zone contest meeting to pick a candidate for the district talent meeting Nov. 1 at the Warren Church of the Nazarene will be held tonight at 7:30 at the LaCroft Church of the Nazarene. The Rev. Ray Watson of the Toronto Church, chairman of the zone youth committee, will be in charge.

Births Reported

Mr. and Mrs. Leonard Crago of New Cumberland, R. D. 1, a son, Oct. 20, at Weirton General Hospital.

Mr. and Mrs. Charles Barnhart of 6th Ave., LaCroft, a son, Oct. 20, at Osteopathic Hospital.

Mr. and Mrs. Troxel Grove, 243 W. 7th St., a son, Oct. 19, at City Hospital.

Mr. and Mrs. John Parsons, 1233 Erie St., a son, Oct. 19, at City Hospital.

Mr. and Mrs. Robert Hastings, 440 Penn Ave., Midland, a son, Oct. 19, at City Hospital.

Mr. and Mrs. James Clapperton, 420 Florida Ave., Chester, a son, Oct. 19, at City Hospital.

Mr. and Mrs. Robert Hillerich, Box 313, Newell, a daughter, Oct. 20, at City Hospital.

With The Patients

Mrs. Sue Tullis of Wellsville R. D. 1 is convalescing at Alliance City Hospital after an eye operation Thursday.

Jackie Durham, son of Mr. and Mrs. J. Carl Durham, 524 Grant St., Newell, was returned home Sunday from City Hospital, where he had been a patient two weeks.

Raymond Crow of Hookstown was admitted Saturday and Mrs. Emily Katocs of Midland was admitted Sunday to Rochester General Hospital.

Mrs. Walter Corradi and son of Midland were discharged Sunday from Rochester General Hospital.

Woman Avoids Autos But Car Hits Church

Only two minor mishaps were reported to police over the weekend, both occuring Sunday night.

Mrs. Alice Allmon, 430 Wall St., told police her car struck the Church of God at Prospect St. when she swerved to avoid cars parked on the street.

Mrs. Allmon said she was descending St. Clair shortly after 9 p. m. and turned onto Prospect and then had to swerve.

A section of downspout on the church, formerly used as Grant St. School, and the tire and left front fender of the Allmon car were damaged, police said.

Doris O. McDonnell of Duncansville, Pa., told police the front bumper of her car was damaged by a hit-skip driver while parked on W. 5th St. at 5:15 p. m. yesterday.

The distinction of being the the world's driest continent is owned by Australia. The average rainfall there is about 16.5 inches, compared with the world average of 26 inches.

Advertisement

BACKACHE

Wonderful relief for minor attacks of Backache, Arthritis, Aching Knees and Legs promptly reduced in minutes with special formula tablet, with fever reducing action and Vitamin C so essential to maintenance of stability and elasticity in connecting tissues in joints and body generally. Results guaranteed. No harmful drugs. Get Pruvo today at druggists for more comfortable living, only $1.50, $2.75 or $4.00. Tens of thousands are using Pruvo. Don't you think you should too?

Get PRUVO at Bloor's Pharmacy

Cooking is even more fun

when you have a modern

Matchless Gas Range

With the Amazing Burner-with-a-Brain . . . Ends Pot Watching!

Columbia Gas System

Manufacturers Light & Heat Company

If it's from HANDY ...You can be SURE

WESTINGHOUSE LAUNDRY TWINS

SAVES WORK TIME CLOTHES

on the Laundromat

Look-In Loading Door opens to form convenient shelf; saves stooping, kneeling, bending.

Control Dial provides flexible operation with time and temperature settings.

Five-Year Guarantee against manufacturing defects on drive mechanism.

on the Dryer Twin

Special Dry Dial gives time settings for safe drying of every fabric.

Direct air flow blows fresh warmed air directly onto clothes, dries faster, thriftier, removes wrinkles.

Plugs in anywhere, like a Laundromat. Requires no special wiring.

HANDY SALES & SERVICE

117 W. SIXTH ST. FU 6-5033

For a Better Community

Shop At Home

WHEN YOU BUY FROM YOUR HOMETOWN MERCHANTS YOU GET - -

1. HONEST VALUES
2. AMPLE SELECTION
3. INSTANT DELIVERY SERVICE AND ADJUSTMENT
4. MORE PERSONAL, FRIENDLIER, TREATMENT
5. SAVING OF TIME
6. RELIEF FROM COSTLY TRAVEL
7. FREEDOM FROM ROAD HAZARDS
8. ELIMINATION OF COSTLY PARKING PROBLEMS
9. AVOIDANCE OF JOSTLING CROWDS
10. THE CHANCE TO BUILD A BETTER COMMUNITY BY PUTTING YOUR DOLLARS TO WORK HERE

Your Local Store Offers More!

BETTER EATING for FEWER DOLLARS!

. . are yours when you shop the Loblaw way

CAMPBELL'S Flavorful PORK & BEANS 3 16-Oz. Can 39c

Plus All-American Stamps at NO Extra Cost!

SNOW CROP Fresh Frozen PEAS 4 10-Oz. Pkgs. 59c

SNOW CROP Fresh Frozen FRENCH FRIES 4 9-Oz. Pkgs. 59c

Plus All-American Stamps at NO Extra Cost!

BREAST O'CHICKEN TUNA CHUNKS 2 No. 2½ Cans 65c

★ 619 BRADSHAW AVE.
★ 1840 DRESDEN RD.

KRAFT, Famous Quality MIRACLE WHIP QT. JAR 55c

ORCHARD PARK Delicious PINEAPPLE JUICE 46-Oz. Cans 29c

ALL AMERICAN AA STAMP PROFIT SHARING

LOBLAWS

LOWEST FOOD PRICES EVERY DAY HERE!

Safety Award Due Wellsville

Presentation Slated At Council Session

A traffic safety award and a comprehensive study of the city's traffic safety program during 1957 will be presented city officials at a meeting of Wellsville Council Tuesday night at 7:30 (EST).

Andrew Pavlik of the Ohio Department of Highway Safety will make the presentation of the analysis. Mayor William J. Shoub has asked that all city officials, civic leaders and interested citizens be present.

The analysis will evaluate all phases of the city's program, covering accident records, traffic engineering, police traffic supervision, traffic courts, school safety, public traffic safety education and safety organization — the general administration of the citywide traffic safety effort.

Police Chief John Hephner was the inventory co-ordinator for preparing the analysis. It is part of a statewide program offered by the Ohio Department of Highway Safety in cooperation with the National Safety Council.

Pavlik also will discuss various phases covered in the analysis.

The award will be a plaque for the city having been free of traffic fatalities during 1957.

Banks To Send 16 To Canton Session

Sixteen local bank officers and employes plan to attend the annual meeting of group eight of the Ohio Bankers Association Wednesday at the St. Francis and Onesto Hotels in Canton.

The delegation from the First National Bank will include Robert E. Boyce, president; J. A. Reaney, executive vice president; J. W. Smith, cashier; F. M. Richmond, S. R. Bloor and R. R. Emmerling, assistant cashiers; A. S. Pittenger, auditor; Collin Neal and William Bamer, assistant managers of the consumer loan department; Miss Louella Thompson, trust department clerk, and Miss Marie Wolfe, secretary.

Those attending from Potters Bank & Trust Co. will be Miss Elizabeth McKeever, Miss Jane Simmers, Arthur Lynch, Lester Jones and Clare Manypenny.

Principal speaker in the afternoon will be George R. Herzog, vice chairman of the board of the Union Commerce Bank of Cleveland. Evening speakers will be Loring L. Gelbach, OBA president and president of the Central National Bank of Cleveland, and the Rev. George E. Parkinson, pastor of the First Presbyterian Church of Canton.

Motorists Fined $60 By Mayor At Chester

Five motorists were fined $60 and costs Saturday night by Mayor Burton Ward of Chester for speeding violations after they were cited in a radar check on Virginia Ave.

Robert Childs of Willowick was fined $20 and costs. Fined $10 and costs were William McGinty of Newell, Harry Carnegie, 125 Reynolds St., Jack B. Adkins, 415 Prospect St. and Francis Geon Jr., 829 McKinnon Ave., all of East Liverpool.

Paul Goodman, 148 Fawcett St. is slated for a hearing Wednesday night.

The men were cited for exceeding a 25 mile an hour limit on Virginia Ave. in a radar check conducted by Patrolman Harold Davis and Special Officers Harold Ash and Alonzo Brown.

4,500 Return To Jobs

WARREN, Ohio (AP) — About 4,500 workers at the Packard Electric Division of General Motors Corp., idle since Oct. 2 because of a strike, returned to their jobs today. Picketing by members of Local 717 of the International Electrical Workers was halted Sunday when local issues were resolved in connection with a three-year national IUE contract with the company.

Reuther Gives Warren Plug As Candidate

CHICAGO (AP) — Chief Justice Earl Warren would receive serious consideration from American labor if he became a candidate for president, says Walter Reuther.

Reuther, head of the United Auto Workers, said in a television interview Sunday the Democrats have a dozen excellent potential candidates for president.

Among them, he said, are Gov. G. Mennen Williams of Michigan, Sen. Stuart Symington of Missouri, Sen. John Kennedy of Massachusetts, Gov. Robert Meyner of New Jersey and Gov. Averell Harriman of New York.

Reuther termed Vice President Nixon an extremely competent technician and politician but said he has "a streak of opportunism that bothers me as an individual."

The UAW president said there are several Republicans on whom labor might look kindly. When pressed to name them, he said, "Earl Warren would be entitled to serious consideration by the American labor movement and would get it."

Labor does not favor either political party, Reuther said, but considers each individual candidate on his record.

But, he said, "it gets more difficult to find a Republican candidate worthy of our support."

Union Approves Pact With Cleveland Papers

CLEVELAND (AP) — Cleveland Typographical Union members have given tentative approval to a two-year contract with the city's three daily newspapers, the Plain Dealer, News and Press.

The agreement provides pay raises of $3.50 a week this year, $3 next year and a seventh paid holiday for the 580 workers covered.

The pay raises, retroactive to Sept. 30 when the old contract expired, boosts weekly wage scales to $121.25 for the 37½-hour day shift; $127.42 for the night shift of 36¼ hours; and $129.23 for the "lobster" shift of 35 hours.

Anthony J. Satullo, CTU president said only a few members opposed the agreement when a vote was taken Sunday. Formal ratification will follow distribution of printed copies to members and a review by the international union headquarters at Indianapolis.

Composer Dies At 89

CINCINNATI (AP)—Martin G. Dumler, an amateur composer of religious music and president of the Chatfield and Woods Sack co. here since 1929, died at Good Samaritan Hospital Sunday night. He was 89. A graduate of Cincinnati College of Music in 1901, his best known music work included Roman Catholic oratorios and 15 masses.

GET ONE HUNDRED S&H Green Stamps FREE
With Special Bonus Coupon* AND Purchases of $5.00 or More
NOW Or Before 9 P. M. WEDNESDAY OCT. 22nd AT ALL
Thorofare SUPER MARKETS
*In Most Newspapers Last Thurs. Or Fri.
LIMIT 1 TO A FAMILY

Lovely luxury at low cost... only 85¢ a month*
your bedroom extension phone
Ask about our new night-light.
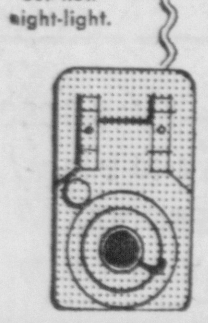
So handy for early or late calls... such a comfort at night. So much ease, comfort and privacy for pennies. Order today. Call Ohio Bell. Or ask the man on the telephone truck.
OHIO BELL
*Plus tax and installation. One-time charge for color; choice of nine.

Calls Governorship Important Thing

DiSalle Refuses To Debate Further On Right To Work

CLEVELAND (AP)—Michael V. DiSalle, Democratic candidate for governor who opposes the proposed state constitutional amendment to regulate labor union contracts, refused to be drawn into questioning on the subject Sunday night.

Appearing on a local television program DiSalle was asked about the proposal, known as Issue 2. He replied by saying his opposition to the question was well known and added, "It will be history two weeks from next Tuesday."

The important thing, DiSalle said, is who us going to be governor.

"The problems of governorship will be with us for four years."

The proposed amendment, requiring a yes or no vote, says:

"No employer or labor organization shall deny or abridge the right to work by requiring membership or non-membership in, or payment or non-payment of money to, a labor organization as a condition of employment or continued employment in this state."

DiSalle asserted the Republican state administration has neglected Ohio mental institutions and singled out Massillon State Hospital as an example.

Referring to administration claims of a balanced budget, DiSalle said:

"There are two kinds of balance—cash balance and need balance. If you have a cash balance at the expense of the mentally ill, retarded children and the aged, you are not doing a job."

Blast Tears Building In Northern Ireland

BELFAST, Northern Ireland (AP) — A government employment agency at Strabane, just inside the Northern Ireland border, was wrecked by an explosion early today.

Government buildings frequently have been the target of the Irish Republican Army, an outlawed organization dedicated to ending British rule in Northern Ireland.

Mystery-Comedy Planned Saturday By Beaver Group

A mystery-comedy, "In 25 Words Or Death," will be presented by the Masquers Club of Beaver Local High School Saturday night at 8 (DST) at the high school near Williamsport.

The play depicts a group of contest winners in a strange New England inn. Proceeds will be used for the lights and sound system installed on the stage last year Harry M. West, faculty director, said.

The cast includes Nancy Noel, Nelson Kelly, Sandy Horger, Sue Brooks, Lois Greenwood, Linda Fitzsimmons, Jim Gibson, John Kotsch, Vicky Windle and Jim Hoon.

Janet Steffen is student director. The crews include: Stage—Frank Main, chariman, Bill Barton, Carole Davie and Jeanne Ward; props—Debbie Ashbaugh, chairman, Lois Horger, Joyce Pugh and Nita Nulf; sound—Linda Dawson, chairman, Betty Stitler and Becky Thompson.

Lighting—Valley Davis, chairman, Jay Grubb and Gary Burns; costume — Judy Broadbent, chairman, Charlotta Cook, Janet Veness and Miriam Torrence; publicity—Robert McBane, chairman, Linda Cronin, Esther Bryan and Melanie Jacob; makeup—Anne Raley, chariman, Sue McFarland, Judy Hasson and Barbara Montgomery, and set—Lea Turzzie, chairman, Ray Rohm and Dale Gorby.

Krispen Moore will be house mistress.

Deltas, the triangular - shaped areas of land which are deposited at the mouths of rivers, are so named because they resemble the Greek letter delta.

Beaver ASCC Reports Wool Incentive Price

The Beaver County Agricultural Stabilization and Conservation Committee reminded farmers the U. S. Department of Agriculture has announced a shorn wool incentive price of 62 cents per pound for the 1959 marketing year which begins April 1. Mohair support price is 70 cents.

These prices are the same as for the first four years of the national wool program running from the 1955 through the 1958 marketing years. New legislation enacted this summer extends the program for three more years—ending March 31, 1962.

Payments to producers for 1959 will follow the same methods as for the current year.

J. B. Dunlop of Ireland invented the pneumatic tire in 1888.

BUY DIRECT FROM THE WAREHOUSE
Save $70 On Your Suite And Get 3 Tables And 2 Lamps FREE!
It's Our Bonus To You !!

Buy a Modern 2 Piece Living Room Suite Consisting of a Large Sofa and Matching Chair. Get 2 Step Tables and Matching Cocktail Table Plus 2 Decorator Lamps Free!
OPEN DAILY 9 to 9
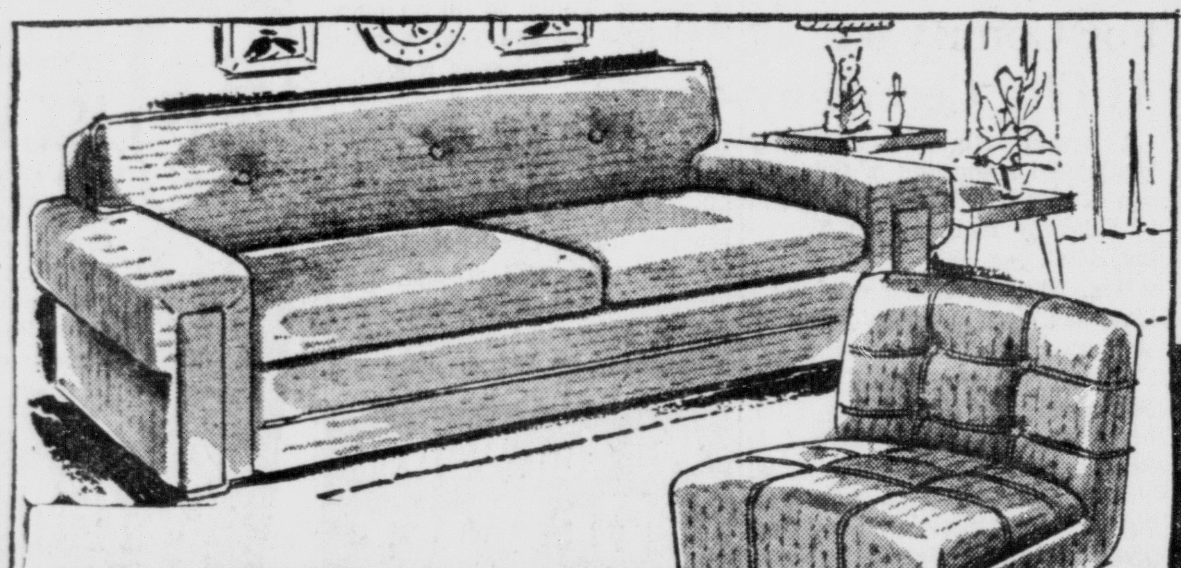
ALL 7 PIECES Including Tables and Lamps $129

7 Pieces $129
Roll-A-Way BEDS $22 With Innerspring Mattress
Crib Mattress $4.88 28"x52"
Full or Twin Famous Make Innerspring Mattresses $19

INCLUDED with Purchase of Any of These Suites!
USUALLY $199.00
$129 Your Choice
ONLY $10 DOWN
Birch PLAY YARD Reg. $29.95 $14.95
Full or Twin BEDS Reg. $24.95 $6.95 All Types
5-Piece Chrome Dinette $24.95 30x48
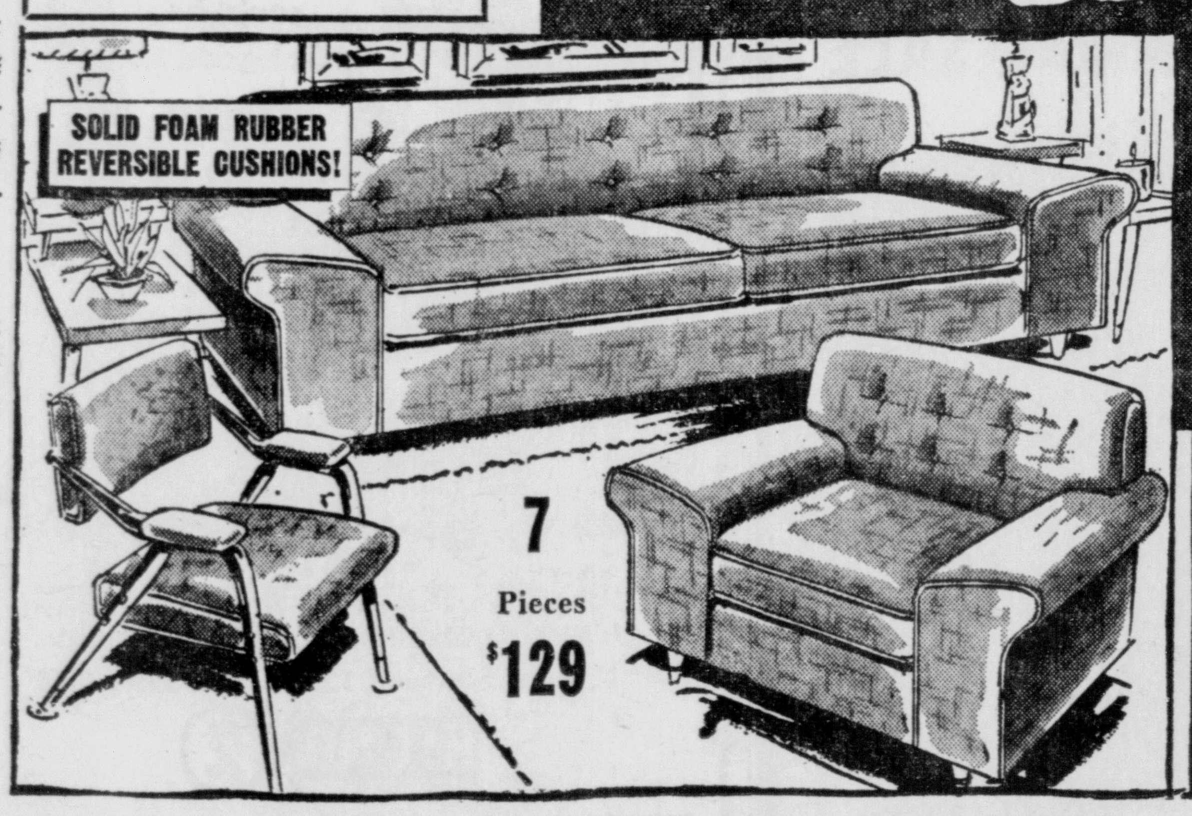

7 Pieces $129

7 Pieces $129
FURNITURE CITY WAREHOUSE
118 WEST SECOND STREET EAST LIVERPOOL, OHIO
YOU SAVE MORE MONEY AT THE WAREHOUSE
TERMS.. Sure... We'll Make Them to Suit You!
And You Get FREE DELIVERY!!!

TV Highlights

TONIGHT

8, KDKA, WSTV, Texan: He is almost killed when a young man wants a notch for his gun.

8:30, KDKA, WSTV, Father Knows Best: Kathy is upset when the gardener tells her that he has no family.

9, KDKA, Danny Thomas: On their wedding anniversary, he and Kathy argue over who proposed to whom.

9, WTAE, WSTV, Voice of Firestone: Jo Stafford and Gordon MacRae sing and Paul Weston conducts.

9, WJAC, WTRF, WIIC, Peter Gunn: Hoodlums try desperately to get a little black book from "The Frog."

9:30, WJAC, WTRF, WIIC, Alcoa Theater: A director fears his ex-wife prior to his marriage to an actress.

10, KDKA, WSTV, Desilu Playhouse: Lincoln is shot and Dr. Mudd is arrested as a conspirator for treating a man's ankle.

Television Programs

Channels: 2—KDKA-TV, Pittsburgh; 4—WTAE, Pittsburgh; 5—WEWS, Cleveland; 6—WJAC, Johnstown; 7—WTRF, Wheeling; 9—WSTV, Steubenville; 11—WIIC, Pittsburgh.

Inaccuracies, if any, are due to changes not reported by stations.

MONDAY NIGHT

6:00
2 Early Show
4 Six Adventure
5 Adventure Men
6 Pol.; Sports
7 Superman
9 Three Stooges
11 Burns & Allen

6:15
2 Politics
4 Six Adventure
5 Adventure Men
6 News
7 Superman
9 Stooges, News
11 Burns & Allen

6:30
2 Jeff's Collie
4 Six Adventure
5 Dot Fuldheim
6 Rin Tin Tin
7 Popeye
9 Sports
11 Local News

6:45
2 Jeff's Collie
4 Adventure; News
5 News
6 Rin Tin Tin
7 Popeye
9 Doug Edwards
11 NBC News

7:00
2 Ide News
4 Without Gun
5 Bishop Sheen
6 26 Men
7 Seven Report
9 Mama
11 Frisco Beat

7:15
2 CBS News
4 Without Gun
5 Bishop Sheen
6 26 Men
7 NBC News
9 Mama
11 Frisco Beat

7:30
2 Name That Tune
4 Huck. Hounds
5 You Asked It
6 Tic Tac Dough
7 Tic Tac Dough
9 Name That Tune
11 Tic Tac Dough

7:45
2 Name That Tune
4 Huck. Hounds
5 You Asked It
6 Tic Tac Dough
7 Tic Tac Dough
9 Name That Tune
11 Tic Tac Dough

8:00
2 The Texan
4 Jubilee, U S.A.
5 Meet Schools
6 Restless Gun
7 Restless Gun
9 The Texan
11 Restless Gun

8:30
2 Dad Knows Best
4 Bold Journey
5 Bold Journey
6 Wells Fargo
7 Wells Fargo
9 Dad Knows Best
11 Wells Fargo

9:00
2 Danny Thomas
4 Firestone Voice
5 Firestone Voice
6 Peter Gunn
7 Peter Gunn
9 Firestone Voice
11 Peter Gunn

9:30
2 Ann Sothern
4 Anybody Play
5 Anybody Play
6 Alcoa Theatre
7 Alcoa Theatre
9 Ann Sothern
11 Alcoa Theatre

10:00
2 Playhouse
4 How to Marry
5 Jubilee, U.S.A.
6 Arthur Murray
7 Arthur Murray
9 Playhouse
11 Arthur Murray

10:30
2 Playhouse
4 News, Movie
5 Bob Cummings
6 Millionaire
7 Medic
9 Playhouse
11 Dial 999

11:00
2 News, Movie
4 Movie
5 News, Paar
6 News, O Henry
7 News, Paar
9 News, Movie
11 News, Paar

11:30
2 Gateway Studio
4 Movie
5 Jack Parr
6 Play; Politics
7 Jack Paar
9 First Runs
11 Jack Parr

12:00
2 Gateway Studio
4 Movie, News
5 Jack Paar
6 Playhouse
7 Jack Paar
9 First Runs
11 Jack Paar

TUESDAY—DAYLIGHT

7:00
2 Jeff Jordan
6 Today
7 Today
9 Morning Show
11 Today

9:00
2 Josie's, Great Life
5 Telecourse
6 Romper Room
7 Romper Room
9 Movie
11 Reduce, Romper

9:30
2 Great Life, Slim.
4 Looney Tunes
5 Paige Palmer
6 Romper Room
7 Romper Room
9 Movie
11 Room, News

10:00
2 Love or Money
4 Hour of Stars
5 Paige Palmer
6 Dough Re -Mi
7 Dough-Re-Mi
9 Love or Money
11 Dough-Re-Mi

10:30
2 Little Margie
4 Hour of Stars
5 Romper Room
6 Treasure Hunt
7 Treasure Hunt
9 Play Hunch
11 Treasure Hunt

11:00
2 Arthur Godfrey
4 Day in Court
5 Day in Court
6 Right Price
7 Right Price
9 Arthur Godfrey
11 Right Price

11:30
2 Top Dollar
4 Peter Hayes
5 Peter Hayes
6 Concentration
7 Concentration
9 Top Dollar
11 Concentration

12:00
2 News, Connelly
4 Peter Hayes
5 Noon Show
6 Tic Tac Dough
7 Tic Tac Dough
9 Love Life
11 Tic Tac Dough

12:30
2 Hunt Tomorrow
4 Mother's Day
5 Noon Show
6 Could Be You
7 Could Be You
9 Hour of Stars
11 Could Be You

1:00
2 Big Movie
4 Liberace
5 1 P.M. Club
6 Town Mayor
7 Home Heart
9 Hour of Stars
11 I Married Joan

1:30
2 Big Movie
4 Medic
5 1 P.M. Club
6 Curtain Call
7 Downtown
9 As World Turns
11 One's Lunch

2:00
2 Movie, Kiely
4 Romance
5 1 P.M. Club
6 Truth Or Else
7 Truth Or Else
9 Jimmy Dean
11 Truth Or Else

2:30
2 House Party
4 Miss Brooks
5 Romance
6 Haggis Baggis
7 Haggis Baggis
9 House Party
11 Haggis Baggis

3:00
2 Big Payoff
4 Beat Cock
5 Beat Clock
6 Today Ours
7 Today Ours
9 Big Payoff
11 Today Ours

3:30
2 Your Verdict
4 Trust Who?
5 Trust Who?
6 From Roots
7 From Roots
9 Your Verdict
11 From Roots

4:00
2 Brighter Day
4 U.S. Bandstand
5 U.S. Bandstand
6 Queen For Day
7 Queen For Day
9 Rural; Storm
11 Queen For Day

4:30
2 KD Kartoons
4 U.S. Bandstand
5 U.S. Bandstand
6 County Fair
7 County Fair
9 Edge of Night
11 County Fair

5:00
2 Early Show
4 U.S. Bandstand
5 U.S. Bandstand
6 Showtime
7 Comedy Time
9 U.S. Bandstand
11 Popeye

5:30
2 Early Show
4 Walt Disney
5 Walt Disney
6 Woodpecker
7 Comedy Time
9 Walt Disney
11 Amos 'n' Andy

Radio Programs

MONDAY NIGHT

	WOHI 1490 American	KDKA 1020 Independent	WKBN 570 Columbia	WAMP 1320 National
6:00	News	News, Long	News	News, Kaye
6:15	Babies, Birth.	Art Pallan	Sports	Kaye, Business
6:30	Daly, Scores	Weather, Art	Sunset Tunes	News
6:45	Spts. Serenade	Art Pallan	News, Business	3-Star News
7:00	Race Results	News	Sports	News, Sports
7:15	Serenade	Art Pallan	Amos 'n Andy	Man's Family
7:30	Serenade	Weather, Art	Answer, Please!	World News
7:45	Serenade, Ns.	Art Pallan	Ed Murrow	Life & World
8:00	Hit Parade	News, Program	Robert Q. Lewis	News, Marx
8:15	Parade, Com.	PM Program	Robert Q. Lewis	Groucho Marx
8:30	Hit Parade	Weather; PM	Jazz Beat	Nightline
8:45	Hit Parade	PM Program	Jazz Beat	Nightline
9:00	Hit Parade	News, Program	Robert Trout	Nightline, News
9:15	Hit Parade	PM Program	World Tonight	Nightline
9:30	Hit Parade	Weather, PM	Capitol Cloak	Nightline
9:45	Hit Parade	PM Program	Capitol Cloak	Nightline
10:00	News, Parade	News, Party	News, Showcase	News, Rex Dale
10:15	Hit Parade	Party Line	570 Showcase	Rex Dale Show
10:30	Hit Parade	Weather, Line	570 Showcase	Stereo Studio
10:45	Hit Parade	Party Line	570 Showcase	Stereo Studio
11:00	News, Scores	News, Long	WKBN News	News, Kaye
11:15	Hit Parade	Party Line	Sports, Life	Barry Kaye
11:30	Hit Parade	Weather, Line	Midnight Music	At Holliday
11:45	Parade, News	Party Line	Midnight Music	Barry Kaye

TUESDAY—Daylight

	WOHI 1490 American	KDKA 1020 Independent	WKBN 570 Columbia	WAMP 1320 National
7:00	News, Scores	News, Cordic	News, Sevy	News, Tyson
7:15	Hit Parade	Rege Cordic	Sevy, Journal	Tyson Show
7:30	Sports	News, Cordic	Vern Sevy	News, Tyson
7:45	Sohio Reporter	Rege Cordic	WKBN News	Tyson Show
8:00	World News	News, Cordic	News, Sevy	News, Tyson
8:15	Hit Parade	Rege Cordic	Vern Sevy	Tyson Show
8:30	Local News	News, Cordic	News, Sevy	News, Tyson
8:45	Hit Parade	Rege Cordic	Vern Sevy	Tyson Show
9:00	Devotions	News, Cordic	News Sevy	News, Tyson
8:15	Breakfast Club	Rege Cordic	Vern Sevy	Tyson Show
9:30	Breakfast Club	Weather, Cordic	Vern Sevy	News, Tyson
9:45	Breakfast Club	Rege Cordic	Sevy, News	Tyson Show
10:00	News, Parade	News, Williams	News, Godfrey	News, True
10:15	Hit Parade	Jim Williams	Arthur Godfrey	My True Story
10:30	Hit Parade	Weather, Jim	Arthur Godfrey	My True Story
10:45	Hit Parade	Jim Williams	Arthur Godfrey	My True Story
11:00	Woman World	News, Williams	News, Air Mag.	News, Real Life
11:15	Hit Parade	Jim Williams	Air Magazine	Real Life Story
11:30	Hit Parade	Weather Jim	News, Startime	In My House
11:45	Hit Parade	Jim Williams	Howard Miller	Pepper Young
12:00	News	News	News, Show	NBC News
12:15	Serenade	Jim Williams	Backstage Wife	Star Matinee
12:30	Local News	Weather	Home News	Smith News
12:45	Paul Harvey	Jim Williams	Just For You	Dr. Gentry
1:00	News	News, Tracey	Nora Drake	News
1:15	Armed Forces	Bob Tracey	Ma Perkins	Bandstand
1:30	Serenade	Bob Tracey	Dr. Malone	Bandstand
1:45	Serenade, Ns.	Bob Tracey	Gal Sunday	Bandstand
2:00	Hit Parade	Bob Tracey	Ns., Happiness	News, Rex Dale
2:15	Hit Parade	Bob Tracey	2nd Mrs. Burton	Rex Dale Show
2:30	Hit Parade	Bob Tracey	2 Next Door	Rex Dale Show
2:45	Parade, News	Bob Tracey	Pat Buttram	Rex Dale Show
3:00	Hit Parade	Bob Tracey	House Party	News, Rex Dale
3:15	Parade, Com.	Bob Tracey	House Party	Rex Dale Show
3:30	Hit Parade	Bob Tracey	Jerry Ducie	Rex Dale Show
3:45	Parade, News	Bob Tracey	Jerry Ducie	Rex Dale Show
4:00	Hit Parade	News, Pallan	WKBN News	News, Kaye
4:15	Parade, Com.	Art Pallan	Jerry Ducie	Barry Kaye
4:30	Hit Parade	Art Pallan	Jerry Ducie	News, Kaye
4:45	Parade, News	Art Pallan	Jerry Ducie	Barry Kaye
5:00	News, Parade	News, Pallan	WKBN News	News, Kaye
5:15	Hit Parade	Art Pallan	Jerry Ducie	Barry Kaye
5:30	Hit Parade	Weather, Art	Jerry Ducie	J-E Ball, Kaye
5:45	Lowery Sports	Art Pallan	Jerry Ducie	Kaye, News

Speakers Hit Bricker View On Work Plan

Morse And Young Appear At Warren During Labor Rally

WARREN, Ohio (AP) — Sen. Wayne Morse (D-Ore) and Stephen M. Young, Democratic candidate for the U.S. Senate in Ohio, teamed Sunday night in an attack on the proposed amendment to regulate labor contracts.

Morse struck at the theory of the amendment while Young took off on his opponent, Sen. John W. Bricker, for supporting the proposal, known in Ohio as Issue 2.

"Right-to-work laws in Ohio or any state are just the beginning of a campaign by anti - labor forces to tear down welfare legislation such as social security, unemployment compensation and similar measures," Morse asserted. He added:

"Right-to-work laws tend to be destructive of unions and stable collective bargaining and they are destructive of the public interest.

"They defeat national policy by hamstringing unions and encouraging labor-management distrust and economic struggle."

Young shared the speaking platform with the Oregon senator at a rally sponsored by United Organized Labor of Trumbull County. The meeting was attended by 1,800 persons.

Young said Bricker's support of the proposal was made in desperation to get re-elected.

"It is only in his desperation to get re-elected that he attempts to perpetrate this gigantic hoax on the people of Ohio," the Democrat asserted.

"Mr. Bricker's attempts to pose as a friend of labor and, at the same time, perpetrate upon them the so-called right-to-work proposal is nothing more than sheer hokum and deliberate fraud," Young declared.

The proposed amendment in Ohio, requiring a yes or no vote Nov. 4, says:

"No employer or labor organization shall deny or abridge the right to work by requiring membership or non-membership in, or payment or non-payment of money to, a labor organization as a condition of employment or continued employment in this state."

Woman Held In Death Of Air Force Sergeant

COLUMBUS, Ohio (AP)—A woman with whom he shared an apartment for about a year apparently shot and killed an Air Force staff sergeant Sunday, police say.

The victim was S-Sgt. Walter L. Nichols, 24, of Smyrna, Ga., stationed at Lockbourne Air Force Base near here. He was found shot to death Sunday in a South Side apartment. Police said he was married.

Held for investigation of homicide is Mrs. Hazel Long, 32. Detectives said she told them Nichols made advances in the apartment's bedroom after a drinking session with friends, angering her and prompting her to take out a .25 caliber automatic and shoot.

She told them she and Nichols shared the apartment for about a year, they added. A coroner's verdict was withheld pending investigation.

Death Ruled Suicide

PITTSTOWN, N.J. (AP)—Wade Everitt Griswold, 62, a retired printing executive, was found shot to death Sunday. Police termed the death a suicide. He retired last July as executive director of the Lithographic Technical Foundation in New York.

Daily Pattern

By ANNE ADAMS

So slimming! This lovely two-piece dress has a wonderful way of flattering the larger figure. Wrap-and-tie blouse with a smart surplice line; simple four-gore skirt. It's easy sewing with a Printed Pattern!

Printed Pattern 4536: Women's Sizes 36, 38, 40, 42, 44, 46, 48. Size 36 takes 5 yards 39-inch.

Send 50 cents in coins for this pattern to Anne Adams, in care of the East Liverpool Review, 49 Pattern Dept., 243 W. 17th St., New York 11, N. Y. Print plainly your name, address, size and the style number.

7 Officers Seated For County 8 & 40 At City Ceremony

A formal installation ceremony highlighted a meeting of Columbiana County Salon 432 of the 8 and 40 Saturday night at the Travelers Hotel.

Mrs. Nora McLaughlin of East Liverpool, past president, was installing officer.

The officers are: Mrs. Eva Stevens, president; Mrs. Harry Stull, first vice-president, and Mrs. Lois Burdick, second vice president, all of East Liverpool; Mrs. Anna Gruber of Lisbon, historian; Mrs. Gertrude McLaughlin of Columbiana, chaplain; Mrs. Debra Hollinger of Salem, sergeant-at-arms, and Mrs. Margaret McAdoo of Wellsville, secretary-treasurer.

The guest speaker was Mrs. Catherine Nimon of Canton, who discussed "Patriotism." She was introduced by Mrs. Marian Morris, a past president.

Twenty-six were present, including guests from Columbiana and Salem.

The next meeting will be Nov. 6 at Lisbon Village Hall.

Dinner-Dance Attracts 100 At Chester Legion

About 100 attended a dinner-dance of Chester American Legion Post 121 Saturday night at the post home. Dinner was served by the auxiliary and music was provided by Bob Hall's orchestra.

Ed Paulley of Charleston, state American Legion finance officer, was a guest.

About 32 members and guests of the post attended the Pitt-West Virginia football game Saturday at Pittsburgh.

SPECIAL ADMIRAL SALE

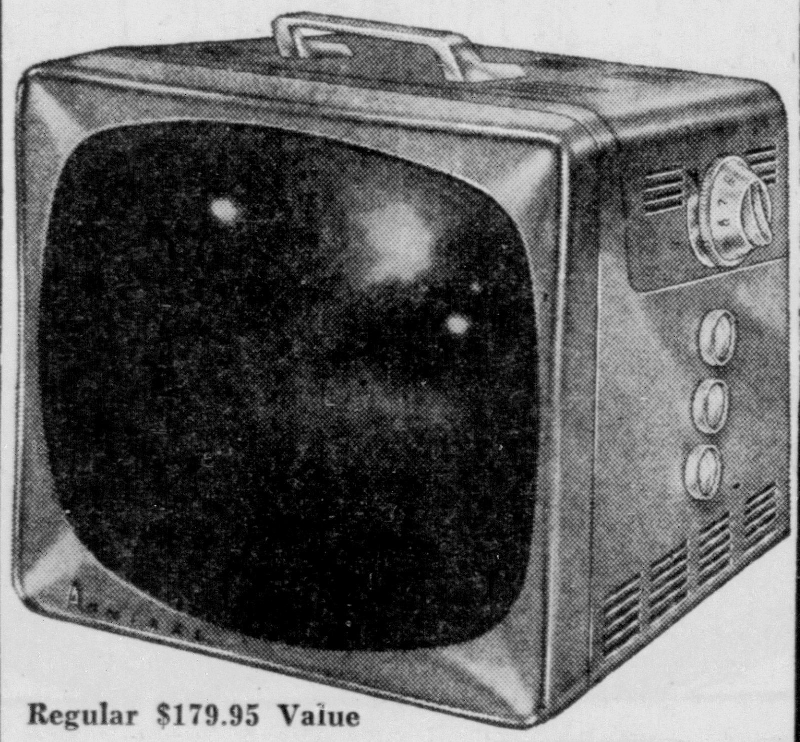

Regular $179.95 Value
17" Admiral Portable
$119.95 With Trade
BUY ON EASY CREDIT TERMS
OPEN TILL 10:30 P.M.
ADKINS
FURNITURE & APPLIANCE
1910 Harvey Ave. East End FU 5-1212—FU 5-0014

3 Youths Hurt In Grid Games

Hospital Also Treats 5 More On Weekend

Three youths hurt playing football over the weekend were treated at City Hospital, where five youngsters and adults also were treated following separate mishaps.

James Hubbard, 20, of Line St., Chester, suffered an injured right shoulder while playing football at Potters Township Sunday afternoon.

Michael Hall, 27, of R. D. 2 was treated Saturday afternoon for a laceration of the eye received while playing football.

While playing at Patterson Field, William O'Neil, 19, of E. 9th St. suffered an injured left hand. He was treated Saturday.

Clark Wilson, 1, son of Mr. and Mrs. John Wilson of W. 4th St., was treated Sunday night for a cut finger received when his hand became caught in a gate.

Edward Allen Brewer, 7, son of Mrs. Ruth Brewer of Alba St., Chester, suffered a dog bite at play Saturday.

In a fall from a high chair, John Adkins, 6-month-old son of Mrs. Leah Adkins of Prospect St., received bruises of the lip Saturday.

Don Hilditch, 24, of W. 4th St. was treated Saturday night for a cut of the eye received in a fall against the curb on 4th St.

Gordon Sangree, 5, son of Mr. and Mrs. Wilber Sangree of Salem R. D. 2, was treated yesterday for a cut nose received in a fall against an auto.

Red Cross In Hancock Awaits Election Friday

Eight candidates will be elected to the Board of Directors when the North Hancock County Chapter of the American Red Cross meets Friday night at 8 in the Aaron Building at Newell.

Board members will be elected for three-year terms, while another will be named to fill an unexpired term of one year vacated when a Chester woman moved to Florida.

V. R. Zerkle of Newell and Miss Martha Troop of New Cumberland are members of the nominating committee. The Rev. William H. Flurkey of New Cumberland, chapter chairman, will preside. The meeting was changed from Thursday to Friday for convenience of board members, Rev. Flurkey said.

We Can Deliver
AMF DeWALT POWER SHOP
IMMEDIATELY
Turn to our Advertisement in the Building Page for additional information.
MILLIGAN'S

Use Review Classified Ads

Canton Man 1 Of 2 Held In Kidnap Case

NEW YORK (AP) — Two supporters of Cuban rebel leader Fidel Castro are being held on charges of kidnaping a New Jersey lawyer.

The lawyer, Sidney Neubauer, 38, of Farmingdale, N. J., told police he was kidnaped Thursday afternoon and held in a Bronx apartment until he escaped Saturday morning.

Arrested were Joaquin Gomez, 24, of Brooklyn, an architecture student at Pratt Institute, and Louis Martinez, 34, an attorney, of (336 Rice Ave.) Canton, Ohio.

Gomez, described as secretary of the Directorio Revolucionario Club in Manhattan, was held in $1,000 bail Sunday. Bail for Martinez was set at $2,500.

Neubauer told newsmen his captors told him he was kidnaped because an associate had not fulfilled a purported agreement with the rebels on a $30,000 arms shipment.

Neubauer said he escaped from four guards after grabbing a revolver and firing it into the ceiling of the Bronx apartment.

In Magistrate's Court Sunday, Asst. Dist. Atty. James Hallisey said Gomez and Martinez "are involved in the Cuban revolution. The complainant was kidnaped at gunpoint and was forced to write ransom notes for $10,000." He added that detectives were seeking other men reportedly involved.

Butterflies taste with their legs, and their taste is many times more sensitive than that of the human tongue in detecting the sweetness of sugar.

TONITE!

Call Steubenville ATlantic 2-9776
ASK MIKE DISALLE
to answer any question on state government. Hear his answer on . . .
CITIZENS' PRESS CONFERENCE
WSTV-TV Ch. 9
11:40 p. m. - 12:10 a. m.
(Paid Political Advertisement)

Ceramic LAST 2 DAYS
TODAY — TUESDAY

MACDONALD CAREY · AUDREY TOTTER
in
MAN OR GUN
in NATURAMA
Co-starring JAMES CRAIG · JAMES GLEASON · WARREN STEVENS
An ALBERT C. GANNAWAY Production · A REPUBLIC Presentation
Feature Showing 12:50, 3:44, 6:50, 9:44
HIT NO. 2

JACK HAWKINS ARLENE DAHL
SHE PLAYED WITH FIRE
A COLUMBIA PICTURE
also starring DENNIS PRICE · BERNARD MILES · IAN HUNTER
A FRANK LAUNDER and SIDNEY GILLIAT PRODUCTION
Feature Showing 2:09, 8:09

District Sessions Concluded By Elks

About 160 attended the two-day Southeastern District Ohio Elks Association sessions Saturday and Sunday at the home of East Liverpool Lodge 258.

Eleven of the 14 lodges in the district were represented. They were New Philadelphia, Wellsville, Dover, Martins Ferry, Coshocton, Bellaire, Zanesville, New Comerstown, Steubenville, Barnesville and East Liverpool.

Registration started at noon Saturday. Then the representatives attended Elks Day at Waterford Park Race Track. A dance was held at the lodge ballroom Saturday night.

A district initiation was held Sunday at 12:30 p. m. by a ritualistic team comprised of officers from the lodges represented.

Jack Welsh of Barnesville, district chairman, presided during a business session. Reports were heard on activities for the coming year. Emphasis was placed on participation in the cerebral palsy drive and youth leadership activities. A buffet supper was served by Lady Elks.

The game of badminton originated in India.

YOU CAN FINISH HIGH SCHOOL AT HOME
in your spare Time and Receive a Diploma. If you have left school, write for free booklet—tells you how!

AMERICAN SCHOOL, Dept. EL-105 Ohio District Office
79 East State Street, Columbus 15, Ohio
Send me your free 55-page High School Booklet
Name
Address
City State

Put Your Home in the Comfort Zone

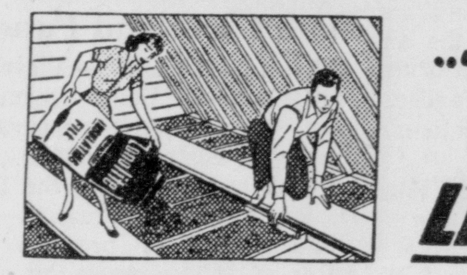

..JUST POUR IT..
LEVEL IT..
LEAVE IT!
INSULATE NOW!
Do-It-Yourself in One Afternoon with
ZONOLITE®
Because Zonolite vermiculite is the miracle mineral that pours into place, insulating is fast and easy. No cutting to size... no nailing... no blowing. And Zonolite stays in place... guaranteed to last for the life of your home. Rotproof, rodent-proof, fireproof! Come in for FREE estimate.
Only $1.75 PER BAG
Covers 17 square ft. 3" thick

Transparent Plastic
Easy-On® 39¢

Easy To Install Inside Or Outside!
72" x 36" PLASTIC SHEET WITH MOULDING AND NAILS
STORM WINDOW KIT

ANDERSEN STORM PANELS ARE BEST FOR YOUR
Andersen Windowalls
TRADEMARK OF ANDERSEN CORPORATION

For these 6 big reasons:
1. They're quality built
2. They're tailor-made
3. They're smartly designed
4. They're easy to handle
5. They're reasonably priced
6. They're quickly available
ASK US ABOUT ANDERSEN SCREENS, TOO!

FREE DELIVERY
The POTTERS LUMBER Co.
ST. CLAIR PLAZA
SELF-SERVICE
CALCUTTA—ROUTE 170—FU 5-3000
OPEN DAILY 8:00 A.M. To 8:00 P.M.
OPEN EVERY WED. AFTERNOON
WE CLOSE EVERY SATURDAY AT 4 P. M.

MAYTAG Selects E. LIVERPOOL

THROUGH THE CO-OPERATION OF BEE KAY DISTRIBUTORS

As Home-Test Market for 1958 Maytag Dryer with NEW "Halo of Heat"

WOULD YOU LIKE TO TEST A NEW MAYTAG DRYER IN YOUR HOME-JUST FOR ANSWERING A SHORT QUESTIONNAIRE?

Laboratory reports and consumer magazines proclaim the results of Maytag's new low temperature revolutionary concept of drying called "Halo of Heat." NOW the Maytag Company desires 50 East Liverpool housewives to test this feature in practical day - to - day home use. Their comments will comprise a consumer survey to supplement the laboratory findings.

NEEDED: 50 HOUSEWIVES TO HOME-TEST THIS DRYER

No obligation . . . just test a new 1958 Maytag dryer in your home for a limited time . . . then state your opinions of the "Halo of Heat" principle on a short questionnaire mailed direct to you from The Maytag Company . . . Bee Kay delivers, installs, picks up dryer after test is completed . . . all comments confidential.

IMPORTANT!

1. Bee Kay Distributors, Maytag dealer, has been selected to assist The Maytag Company with this factory survey.
2. Only 50 Maytag automatic dryers have been alotted for this home survey. All are brand-new in the crate, unused, 1958 models.
3. Testing housewife's only obligation is to answer a short questionnaire on her opinions of the "Halo of Heat" principle. This questionnaire will be mailed by the Maytag factory with self-addressed, postage-paid return envelope.
4. Test home must have electricity and/or gas for hook up of dryer.

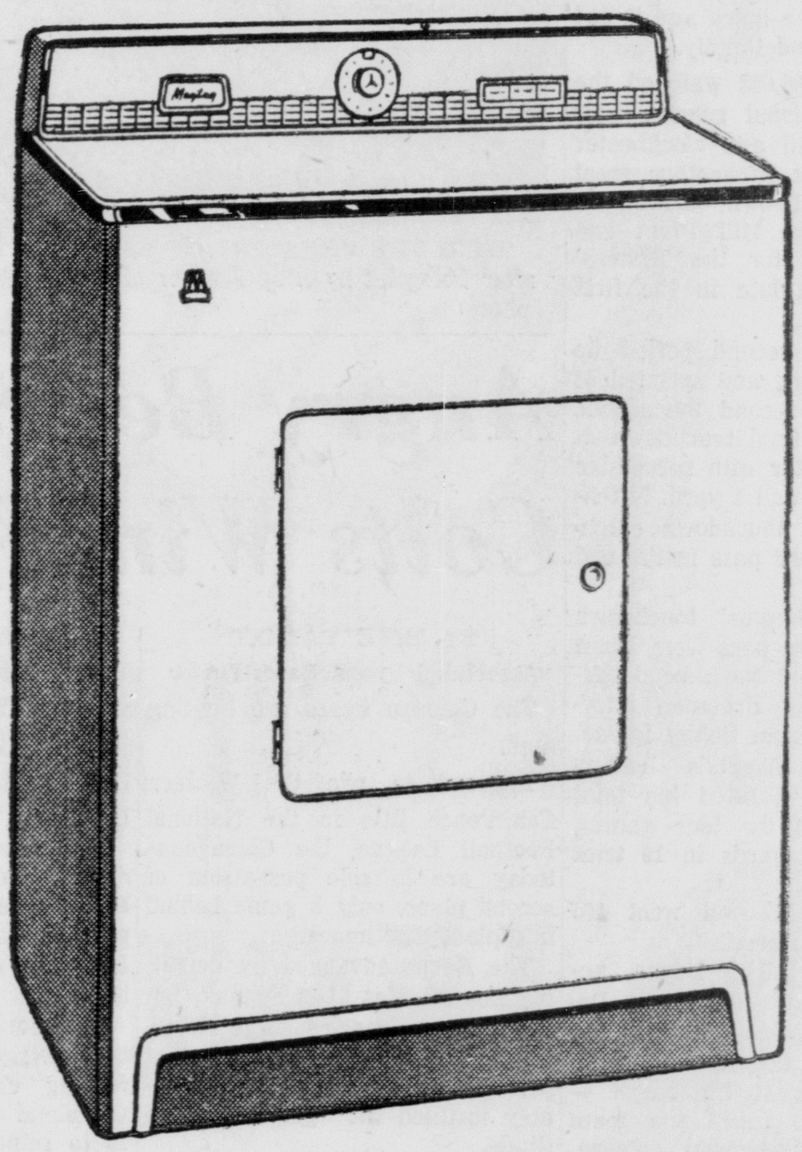

NEW

MAYTAG

Automatic Dryer

Also Has These Outstanding Features:

- Dynamic disc filter
- Push button temperature control—air fluff, regular fabric, wash and wear.
- Convection cooled cabinet
- Gas or Electric
- High Speed
- Full-time safety door
- Non-rust cabinet
- Operates at either 100 or 220 volts.

MAIL THIS APLICATION TODAY!

MR. BILL KRIEGER, MAYTAG DRYER HOME-TEST MANAGER
BEE KAY DISTRIBUTORS
R. D. 2—CALCUTTA ACRES
EAST LIVERPOOL, OHIO

I am interested in helping The Maytag Company survey consumer opinion of the 1958 Maytag Dryer with "Halo of Heat." At the end of the test period, I will answer a short questionnaire, mailed to me from The Maytag Company, about my opinion of Maytag's new dryer.

There is no expense of any kind to be incurred by me, other than answering the questionnaire. I am under no obligation, either to Bee Kay or to The Maytag Company.

Name ....

Address ....

City ....

Phone ....

Laboratory Reports Prove

Halo Of Heat

Results:

★ Kinder to your nice things
★ Designed especially for wash and wear fabrics
★ Eliminates and cuts ironing time
★ Saves wear on fabrics
★ Fabrics stay fresh and bright—no fading
★ Eliminates all line drying

DIAL
FU 6-5945

BEE KAY
DISTRIBUTOR

WHERE SERVICE GOES WITH EVERYTHING WE SELL!

Bill Krieger, Mgr. Smith Ferry Calcutta Road

CALCUTTA
Plenty of Free Parking

Browns Hold 2-Game Lead After Beating Steelers, 27-10

66,000 Watch Speedy Backs Go Wild Again

CLEVELAND (AP)— With the season one-third over, the Cleveland Browns were coasting with a two-game lead atop the Eastern Division of the National Football League today, four straight victories under their belts.

But Coach Paul Brown called Sunday's 27-10 victory over the Pittsburgh Steelers a costly one. Mike McCormack, veteran offensive tackle, is in Marymount Hospital with a knee inury and is out of the lineup indefinitely.

Eastern Conference	W	L	T	Pct.	Pts.	OP
Cleveland	4	0	0	1.000	137	77
New York	2	2	0	.500	88	71
Washington	2	2	0	.500	85	93
Chgo Cards	2	2	0	.500	95	88
Philadelphia	1	3	0	.250	68	102
Pittsburgh	1	3	0	.250	66	98
Western Conference						
Baltimore	4	0	0	1.000	143	84
Chgo Bears	3	1	0	.750	131	87
Los Angeles	2	2	0	.500	112	92
San Fran.	2	2	0	.500	62	105
Green Bay	0	3	1	.000	71	108
Detroit	0	3	1	.000	70	123

Sunday's Results
San Francisco 30, Philadelphia 24
Chicago Cards 23, New York 6
Baltimore 40, Detroit 14
Washington 37, Green Bay 21
Chicago Bears 31, Los Angeles 10
Cleveland 27, Pittsburgh 10

Sunday Oct. 26
Chicago Bears at San Francisco
Cleveland at Chicago Cards
Detroit at Los Angeles
Philadelphia at Green Bay
Pittsburgh at New York
Washington at Baltimore

A crowd of 66,852 watched the Browns' sensational running pair—Bobby Mitchell and blockbuster Jim Brown—put on another great performance. Brown snared a short pass from Milt Plum and sped 27 yards for the Browns' first touchdown late in the first period.

Then in the second period he eased around end and sprinted 52 yards for the second touchdown. He set up the final touchdown in the fourth quarter with successive runs of 7, 42, 3 and 1 yard. Mitchell scored that touchdown catching Plum's 7-yard pass in the end zone.

The other Browns' touchdown was on a 36-yard pass from Plum to Ray Renfro in the second period after Bobby Freeman intercepted a pass from Bobby Layne.

Brown, the league's leading ground gainer, boosted his total yardage to 635 for four games, picking up 153 yards in 19 tries Sunday.

The elusive Mitchell went 108 yards in 13 carries.

Quarterback Bobby Layne, acquired by the Steelers from Detroit two weeks ago—following the 45-12 drubbing the Browns handed the Steelers at Pittsburgh — was unable to move the team against the rocky Browns' defense.

The lone Pittsburgh touchdown—the first score in the game—came on a long, wobbly pass to Ray Mathews from halfback Tom Tracy, who took the ball on a handoff from Layne. It covered 64 yards. The Steelers did not score again until midway in the final quarter, when Tom Miner booted a 47-yard field goal.

Tracy, a workhorse on the Steelers' offense, was carried out of the game early in the fourth quarter after he suffered leg cramps.

The Browns' kicking specialist, Lou Groza, suffered a head injury in the first quarter and was out until the third quarter when he returned to make a 41-yard field goal attempt. The ball struck the upright and bounced outside. A Groza field goal attempt from the Steeler 19 was blocked in the first quarter.

Plum, who kicked two points after touchdown, shared kicking chores with Bob Gain while Groza was out. Gain too was injured in the third quarter shortly before Groza returned to action.

Dr. Vic Ippolito, team physician, believes McCormack suffered cartilage damage. He said he wouldn't know how long McCormack will be out until he sees how the knee responds to treatment.

Brown said he will shift Willie McClung to offensive tackle as a replacement.

'We'll Win Them All,' Hemus Says On Tour

TOKYO (AP) — The barnstorming St. Louis Cardinals flew into Tokyo today and their cigar-smoking new manager, Solly Hemus, said:

"We're going to win all 16 games during our Japan visit. We're going to be contenders for the 1959 National League pennant. My boys are going to hit at least 25 home runs in Japan."

"No one wants to lose even goodwill games," Hemus said. "We came to Japan to win every game we can."

The Cardinals hopped into Tokyo from Okinawa aboard a chartered Japan airliner "Cardinal Special."

They were given a rousing welcome by more than 1,500 fans, most of them flag-waving school children.

'WITH THE GREATEST OF EASE'. Joe Francis of the Green Bay Packers sailed through the air after being hit by Billy Fulcher of the Redskins during Sunday's game at Washington. (UPI Telephoto)

Angry Bears Top Rams; Colts Win Four In Row

By MIKE RATHET
Associated Prses Sports Writer

The Chicago Bears are fighting mad.

Favored to win the Western Conference title in the National Football League, the Chicagoans today are in sole possession of second place, only a game behind first-place Baltimore.

The Bears advanced by defeating Los Angeles 31-10 Sunday, but it was owner-coach George Halas, involved in one of the brawls that periodically broke out, who probably instilled the "get tough" attitude.

With the Rams leading 7-0 in the first quarter, Chicago's Ed Brown hit Harlon Hill with a sideline pass and the Ram defenders likewise hit Hill, shoving him out of bounds with authority.

Halas charged down the sidelines, protesting Hill's roughing up. The Rams' Don Burroughs shoved Halas nearly off his pins. Bear guard Abe Gibron pushed Burroughs.

The entire Bear squad rose en masse, but a few words from Halas quieted the situation. Apparently the incident incited the Bears to retaliate with the football.

Baltimore, meanwhile, retained the division lead, trampling defending champion Detroit 40-14. Cleveland defeated Pittsburgh 27-10 to remain at the head of the Eastern Conference.

In other games, Chicago's Cardinals downed New York 23-6, San Francisco edged Philadelphia 30-24, and Washington beat Green Bay 37-21.

Los Angeles (2-2) took its 7-0 lead on a 92-yard Billy Wade to Del Shofner pass, longest scoring aerial of the season. Rookie Erich Barnes tied it, blocking a field goal try and running 41 yards with the loose ball to score. Two TDs by Willie Galimore iced it for Chicago (3-1).

The Colts (4-0) won on the arm of Johnny Unitas, who pitched a touchdown to Jim Mutscheller in the fourth quarter. It was the 19th straight game in which Unitas had tossed a TD. In all, Unitas passed for more than 200 yards. The Lions (0-3-1) came within a touchdown of the Colts on Yale Lary's 71-yard punt return but wilted in the last period.

Cleveland (4-0) moved two games in front in the East on the running of Jimmy Brown and rookie Bob Mitchell.

Lincoln Clips Old Record In Double Win

Though East Liverpool's cross-country team lost two meets over the weekend, Warren Lincoln continued his hot pace by smashing a record Friday against Bellaire at the Country Club course and finishing first in a six-team meet Saturday at St. Clairsville.

Bellaire whipped the Potters, 23-32, but Lincoln streaked over the two-mile distance in a time of 10:17, clipping 16 seconds off his old mark of 10:33 set earlier this month against Lisbon. He was pushed all the way by Bellaire's Hunter, who ran second in a time of 10:25. Other Potter runners finishing in the first 10 were Jan Allen, sixth, Bob Christian, seventh, Don Seibert, eighth, and Don Hildebrand, 10th.

Saturday, Lincoln stretched his undefeated string to six straight at St. Clairsville. His time was 9:47.5, while Bellaire's Hunter again ran second. Bellaire's 37 points won the meet, while Pittsburgh Central was second with 43, East Liverpool third with 70, St. Clairsville fourth with 90, Martins Ferry fifth with 127 and Marietta finished last. Low score wins in cross-country competition.

The Potters now have a record of two victories and four defeats. The next event will be a district meet Saturday at St. Clairsville at 10 a. m.

Hockey Results

Sunday Results
Montreal 5, New York 3
Detroit 3, Toronto 1
Boston 4, Chicago 1

Saturday Results
New York 2, Montreal 2 (tie)
Toronto 3, Boston 2
Detroit 3, Chicago 1

Monday Schedule
No games scheduled

FOOTBALL SCORES

OHIO HIGH SCHOOL

Sunday
Cleveland St. Stanislaus 46, Elyria Catholic 6
Cleveland St. Joseph 59, Warren St. Mary 14
Cincinnati Purcell 29, Cincinnati St. Xavier 6

Saturday
Kenston 30, Cardinal 28
Geneva Spencer 44, Perry 26
Western Reserve Academy 28, Detroit Cranbrook 8
Pittsburgh Shadyside 26, Cleveland University School 19
Lodi 39, Townsend-Wakeman 8
Lorain St. Mary 42, Gilmour Academy 0
Akron South 36, Akron North 0
Youngstown Cardinal Mooney 8, Youngstown Ursuline 6
Cleveland St. Ignatius 20, Cleveland Heights 14
Cleveland Latin 26, Cleveland Collinwood 0
Detroit Lutheran 22, Cleveland Lutheran 0
Dayton Roosevelt 12, Columbus St. Charles 0
Mansfield Madison 43, Defiance 16

OHIO COLLEGE

Saturday
Wayne 1, Case 6
Kent State 24, Marshall (W.Va.) 0
Baldwin-Wallace 26, Buffalo 0
Miami 14, Ohio U. 10
Ohio State 49, Indiana 8
Heidelberg 26, Denison 6
Ashland 21, Ohio Northern 18
Muskingum 35, Capital 6
Wittenberg 66, Mt. Union 8
Defiance 1, Wilmington 12
Otterbein 50, Hiram 0
Detroit 31, Xavier 6
Central State 16, Kentucky State 12
Akron 28, Wooster 20
Bowling Green 31, Toledo 16
Ohio Wesleyan 48, Oberlin 0
John Carroll 25, Bethany (W. Va.) 16
Lehigh 47, Western Reserve 0
Kenyon 6, Marietta 0
Dayton 26, Louisville 13
Bluffton 42, Findlay 30
Cincinnati 12, College of Pacific 6

COLLEGE

SOUTH
Louisiana St. 32, Kentucky 7
Furman 40, Wofford 39
Virginia Mil. 13, Tampa 12
The Citadel 28, Memphis St. 26

SOUTHWEST
Texas 24, Arkansas 6
Rice 13, Southern Methodist 7
Oklahoma State 7, Houston 0
San Jose St. 21, Ariz. State (Tempe) 20

MIDWEST
Boston Col. 21, Marquette 13
Dayton 26, Louisville 13
Bradley 18, Evansville 15

FAR WEST
Cincinnati 12, Col. of Pacific 6
San Francisco St. 18, Nevada 6
Fresno State 14, Cal Poly 0

Pro Basketball

Sunday Result
Syracuse 103, Detroit 94

Sunday Exhibition
Cincinnati 98, Boston 96

RACING NOW
SEE THE FINEST OF RACING STARS IN THRILLS AND EXCITEMENT
EVERY WEEKDAY AT 2 P.M.
DAILY DOUBLE CLOSES 1:50
GRANDSTAND $1.00
CLUBHOUSE $2.00
(Tax Included)
NO MINORS UNDER 12
THE NEW WATERFORD PARK
CHESTER, W. VA.
LADIES DAY- EVERY THURSDAY
ADMISSION—TAX ONLY

United Eleven Loses, 14-0, To Randolph

HANOVERTON — Visiting Randolph preserved its perfect record by downing United, 14-0, here Saturday afternoon.

Winner of five straight games, Randolph struck for first- and third-period touchdowns in handing United's Golden Eagles their second setback in six games.

Jack Kline scored Randolph's first touchdowns on an 18-yard run and Dan Lucas threw 31 yards to Dan Schuck for its other marker. Kline added the extra points on a rush after his first half score.

It was the first shutout suffered by United, which was unable to solve the stiff Randolph defense.

UNITED—0
Ends — Morgan, Chestnut.
Tackles — Coleman, Shagnot.
Guards — Webber, Cozza.
Center — DeVille.
Backs — Blanchard, Wood, Marks, Summer.

RANDOLPH—14
Ends — Schuck, Lucas.
Tackles — J. Spangler, Goodyear.
Guards — Paulus, Don Huth.
Center — Dave Huth.
Backs — T. Spangler, Dittemore, D. Kline, C. Kline.

UNITED	0	0	0	0	— 0
RANDOLPH	0	8	0	6	—14

Randolph scoring: Touchdowns — Kline, Schuck. Points after touchdowns — Kline (rush).

Lockbourne Wins

COLUMBUS, Ohio (AP)— With fullback Joe Oliver of Newark, Ohio, blasting in for two touchdowns, the Lockbourne Air Force Base Skyhawks built up a 19-0 lead before the Pensacola (Fla.) Navy Goshawks could score Sunday. The Columbus area air base team won 25-20.

Wisconsin, Homecoming Will Test OSU Saturday

By FRITZ HOWELL
Associated Press Sports Writer

COLUMBUS, Ohio (AP)— Ohio State, fresh from its 49-8 romp over hapless Indiana, expects a sterner test this week as the unbeaten Bucks tangle with Wisconsin.

The Badgers were belted from the unbeaten list by Iowa, 20-9, in Saturday's fray—and should be on the rebound for the homecoming classic here slated to attract some 83,000 fans.

A year ago Wisconsin had 16 first downs to Ohio's 8 and outgained the Bucks 274 to 251 yards, but lost 16-13 on Don Sutherin's field goal. The current Badgers whipped Purdue 31-6—and Purdue upset Michigan State 14-6.

The big Bucks had such an easy time against Indiana that Coach Woody Hayes said he'd probably scrimmage his first stringers late today to keep them sharp—an unusual maneuver for Monday.

Woody spent most of Sunday reviewing films of the Indiana game—and looking over the scouting reports on Wisconsin. While he was doing that, the town was buzzing about his stormy midfield assault on the officials demanding that they pay more attention to rule infractions. The tirade cost the Bucks a 15-yard penalty — Woody's second similar setback of the year.

As Ohio gets into the serious sector of the Big Ten scrap—with Wisconsin, Northwestern, Purdue, Iowa and Michigan coming up on consecutive Saturdays—the state's other colleges also have some hefty chores on tap.

The Ohio Conference championship could hinge on the Wittenberg at Akron game. Wittenberg is pacing the 14-college field with three straight, but Akron handed Wooster its first league loss Saturday to move into the second spot with 4-1. All the others have been beaten, nine of them twice or more.

Bowling Green could move into a Mid-American tie with Miami at 3-0 by beating Kent State, setting the stage for the Redskin-Falcon title affair the following week. Miami, after disposing of Ohio U. Saturday, takes on Indiana this week—and the Redskins are given a good chance to topple the Hoosiers.

The weekend schedule calls for 22 games, 10 against out-of-state foes. Last Saturday the Ohioans won six of nine interstate contests for a season record of 33 wins, 12 losses and two ties, and a scoring advantage of 902 to 643.

The schedule:

Friday night
Baldwin Wallace vs St. Vincent at Latrobe, Pa.

Saturday
Mid - American: Marshall at Ohio Univ., Kent State at Bowling Green, Toledo at Western Michigan.

Ohio Conference: Otterbein at Marietta, Oberlin at Kenyon, Wittenberg at Akron, Hiram at Mount Union, Capital at Denison, Muskingum at Heidelberg (night).

Presidents' Conference: Case at John Carroll.

Mid-Ohio League: Wilmington at Findlay, Ohio Northern at Defiance, Bluffton at Ashland.

PEAK... the anti-freeze with RUST-GUARD!
on sale at this sign! EXPERT PRE-WINTER CHECKUP
all-winter protection!

We Have ... DeWALT POWER SHOP ... in Stock
Turn to our Advertisement in the Building Page for additional information.
MILLIGAN'S

ABSOLUTELY Free!
WIN A PAIR OF FAMOUS
GENERAL
MUD SNOW ICE
KRAFT WINTER TREADS
FOR YOUR CAR
To Take You Through the Winter Weather That's on the Way
Guess the DAY and HOUR of the first Snow Fall
(1/10 inch As Recorded At Dam No. 8)
JOIN the FUN
Nothing to Buy
WHAT IS YOUR GUESS
Register Early
Oct. 25 Ends Contest
If The Winner Has Purchased Winter Treads From Us This Fall The Full Purchase Price Will Be Refunded.
KRAFT SYSTEM RECAPPING A GENERAL TIRE SERVICE
LITTEN'S
Headquarters for America's Top Quality Tires
Directly Across Fifth Street from Bus Terminal

Important Conference Grid Games Are On Tap This Week

Upsets Juggle Standings In Major Loops

By ED CORRIGAN
Associated Press Sports Writer

Half a dozen major conferences have important—if not critical—games this week.

Any or all of the six could produce winners that were pooh-poohed in preseason ratings.

The Big Ten, Big Eight, Southeastern, Pacific Coast, Atlantic Coast and Southwest are in such a state of confusion that the coaches have to peer at the standings to believe their eyes.

Taking them in order:

Big Ten—Who would have given a plugged shilling for Northwestern's chances before the call to action? Answer: No one, including Northwestern.

The Wildcats were the sad sacks of the league last year, dropping their entire schedule. Now they've done a complete about-face and are one of the dozen or so remaining undefeated major teams in the country.

Last Saturday, they laid emphatic claim to championship consideration by walloping Michigan 55-24.

This Saturday, Northwestern meets Iowa, another title aspirant. The winner figures to fight it out with Ohio State for the title.

Big Eight—Who ever would have any doubts of the winner of the crown? It simply always is Oklahoma. The Sooners have wound up in front for the past 11 years. But this time around, they have proved human, losing to Texas a couple of weeks back.

Furthermore, Colorado, which usually winds up a discouraging second to the Sooners, has come up with a tough team this year—the only undefeated club in the league, in fact. The Buffs play Oklahoma Nov. 1.

This week, they play Nebraska while Oklahoma goes against Kansas State. Both, of course, are heavy favorites. The Buffs licked Iowa State 20-0, and the Sooners clubbed Kansas 43-0 Saturday.

Southeastern — Before the season, it was all Auburn. Now the Tigers have had their 17-game winning streak snapped and they are not even the favorites for the title any more.

Georgia Tech tied them Saturday 7-7.

The word now is Louisiana State, which has won five in a row, including a 32-7 decision over Kentucky Saturday.

Pacific Coast—Oregon appeared headed toward a second title in a row until the Ducks came acropper 6-0 at Washington State Saturday. California, relegated to an also-ran spot in September, upset Southern California 14-12 to take the lead and now has a showdown battle ahead with Oregon.

Atlantic Coast—North Carolina State, Duke, Maryland, North Carolina—the big boys. Forget 'em. Look, instead, to Clemson, sporting a 4-0 conference record and with victories over North Carolina and Maryland. The Tigers meet South Carolina in a traditional game Thursday.

Southwest—Before the season, they said Southern Methodist could take it. Southern Methodist's record currently is 1-3. Likewise, they said Texas Christian probably would be right up there. TCU has been shaky, although it turned back Texas A&M 24-8 while Rice was dropping SMU 13-7. Texas is the only undefeated team in the conference and figures to get past Baylor this week. The Longhorns could go all the way.

Up at the top of the heap, Army, No. 1 in the country, places its 4-0 record on the line Saturday against Pitt, in a game that well could decide the Eastern championship. The Cadets defeated Virginia 35-6 in their last outing and Pitt decisioned West Virginia 15-8.

'The Thing' Joins 'Lonesome End'

EASTON, Pa. (AP) — Army's football team has the lonesome end and now Lafayette College, surprise leader of the Middle Atlantic Conference's university division, has the "The Thing."

"We call it 'The Thing' because we don't have a name for it," Jim McConlogue, making his debut this year as head coach at Lafayette, said today.

Pete Stevens, Temple coach, has a name for it, but his version is slightly unprintable. Lafayette used "The Thing" on its first play Saturday and scored a touchdown. Stevens claimed the play disorganized his team, which went down to a 35-0 defeat.

It took a week's practice and some acting talent on the part of the Lafayette players to pull off "The Thing" which went like this:

Bob Howard, Haddonfield, N. J., center, called the huddle five yards to the left of the football instead of the usual distance straight back of the ball. Temple lined up on the ball, as usual. When Howard broke from the huddle, he pretended he didn't know where the ball was.

Wayne Cipriani, Monessen, Pa., quarterback, sent his team directly to the line of scrimmage. Howard ran to the ball, yelling, "Over here, fellows."

Cipriani also started yelling, shifting backwards as if he were trying to move his team toward the ball. To further confuse matters, end Dan Wooten, Cape May Courthouse, N. J., was lonesome all by himself near the sidelines. He didn't take part in the huddle, a la Bill Carpenter of Army.

Temple players either pointed warningly at lonely Wotten or gaped at what looked like several Lafayette players losing their minds.

While Cipriani was drifting backwards yelling "Over here," he also called a signal. Howard centered diagonally to halfback Charley Bartos of Phillipsburg, N. J., Bartos, behind four blockers, raced 61 yards unmolested past a stunned Temple defense for a touchdown.

"Howard practiced centering diagonally for a week," chuckled McConlogue, 41, who said he pulled the play several times while coaching football at Central Catholic High School in Allentown, Pa., and at Netcong, N. J. Lafayette won its third straight MAC victory after a loss to Dartmouth.

"We hadn't scored in the first half all season," said McConlogue, a Moravian College graduate, "I thought 'The Thing' might do it. I don't think we could do it again. Strictly a once in a lifetime play."

'Give Me Full Blame,' Erdelatz Says Of Loss

NORFOLK, Va. (AP) — Coach Eddie Erdelatz is taking the blame for Navy's 14-6 defeat by Tulane in the Oyster Bowl Saturday.

The setback knocked the Middies from the ranks of the unbeaten, and the victory was the first in five starts for Tulane this year.

"I have no alibis," Erdelatz said frankly. "The boys played a good game and I take full blame for the defeat. I made some bad calls. I was caught second guessing a couple of times in the first quarter and I think that's what beat us."

The burly Navy coach lauded the play of Tulane. He said he had looked for a tough game, but "I did expect Tulane to pass more."

Everyone else did too, and that's where the Greenies took the Middies by surprise. Tulane found it could run well against the Navy defense and didn't need to risk pass interceptions.

Beaver Local Routed, 40-0, By South Side

A heavier South Side team scored four touchdowns in the first half and later added a pair in the final quarter to shut out Beaver Local, 40-0, at the Beavers' field Saturday afternoon.

Quarterback Dan Frasier tossed three touchdown passes and Quintin Schmidt chipped in with two markers to pace South Side to its third victory of the season. The Rams have lost two.

It was the fifth loss in six starts for Coach Jack O'Rourke's Beaver Local eleven, which is short in depth and experience.

John Ross opened the South Side scoring on the first play from scrimmage by going 25 yards around his own right end. He added the point by placement.

In the second period, halfback Schmidt scored on a 30-yard gallop and Frasier threw 49 yards to Ross and 20 yards to Baker for two more touchdowns. Ross kicked the extra point after the first and last touchdowns of the quarter.

Frasier tossed his third touchdown pass — a short two-yard heave to Frank Golden in the end zone — in the final period. Schmidt scored on a one-yard plunge after a South Side drive.

SOUTH SIDE—40
Ends — Baker, Golden.
Tackles — Minich, Graham.
Guards — Durantie, Rardin.
Center — Illig.
Backs — Frasier, Ross, Schmidt, Grivas.

BEAVER LOCAL—0
Ends — Taylor, Plate.
Tackles — M. Hall, McBane.
Guards — Allen, Shingleton.
Center — J. Hall.
Backs — Dunn, Needs, Feit, Beagle.

SOUTH SIDE	7	20	0	13—40
BEAVER LOCAL	0	0	0	0— 0

South Side scoring: Touchdowns — Ross 2, Schmidt 2, Golden, Baker. Points after touchdowns — Ross 4 (plct.).

Fairfield's Rebels Trounced, 46-0, By Canfield Team

NEW WATERFORD — Fairfield-Waterford's Rebels lost their fifth game of the season by a lopsided, 46-0, count to invading Canfield Saturday afternoon.

Jimmy Alberts scored two first-half touchdowns in leading Canfield to its fifth victory in six games. He tallied one on a 10-yard pass from Colgan and another on a 6-yard run.

Teammates Blunt and Raver scored on runs of one and five yards and the two points were registered after each first-half touchdown to give Canfield a 32-0 lead at intermission.

CANFIELD—48
Ends — Anderson, Lapin, Alcott, Brown.
Tackles — Mazzocco, Sopkovich, Fleming, Caffal, Baird.
Guards — McKnight, Brand, Campbell, Kimmel, Kelbaugh, Woboldt.
Centers — Donaldson, Henry, Drosser.
Backs — Colgan, Williams, Knoing, Albert, Blott, McPhes, Haney, Wright, Blunt, Chambers, Wollendorf, Raver.

FAIRFIELD-WATERFORD—0
Ends — Brothers, Altiere.
Tackles — Mosure, Pettel.
Guards — Bender, Mentz.
Center — Arthurs.
Backs — T. Mentz, Costanzo, Mason, Groubert.

CANFIELD	24	8	0	14—46
FAIRFIELD	0	0	0	0— 0

Canfield scoring: Touchdowns — Albert 2, Blunt, Raver, Haslink, Alcott. Points after touchdowns — Albert 2 (pass), (run), Wright (run), Blunt (run), Raver (run).

A. R. Burks Wins Feature At Waterford

A. R. Burks, with jockey Albert Florio aboard, scored an easy 2½-length victory in the mile and one-sixteenth featured seventh race Saturday at Waterford Park.

He bested Snuffy Sneezer, who ran second, and Petee, third, to capture the purse of $1,200. Running time was 1:46 3-5 on a good track. The winner returned $6.20, $5 and $3.60.

Ram Bam captured the secondary feature in the sixth race, running the six-furlong distance in 1:12 and 2-5. Jockeyed by Nick Fernicola, Ram Bam paid $8.60, $3.40 and $2.40.

A 5 and 2 daily double combination paid $45. Let's Misbehave, winner of the first race, paid $7.40, $4.40 and $3.40, while Lewis A. D. in the second returned $11.80, $5.80 and $3.40 across the board. The day's highest payoff for a single horse was in the fourth race, when Lonely Winter paid $19, $11 and $7.40.

First Race — Purse $1,000; 3 & up; clmg all $1,500; 6 furlongs. Time 1:13 2-5.
LET'S MISBEHAVE, Bovine 7.40 4.40 3.40
PIPING PRIDE, Fernicola 7.20 5.00
RISKY GAME, Florio 6.80
Also ran — Mr. Marker, Sole Heiress, Big Vincent, Big Bunny, Mill Neck, Sir Twinkle, Case Law.

Second Race — Purse $1,000; 3 & up; clmg all $1,500; 6 furlongs. Time 1:14 1-5.
LEWIS A.D., Belanger 11.80 5.80 3.40
LOCHLAIN, Saumell 3.40 2.80
PHEIDIPPIDES, F. Green 3.40
Also ran — Barge In, Hylo Son, Merlee, Boston Reward, Tetratomic, Center Lane, Hasteville Jr.

Daily Double (5 & 2) paid $45.00.

Third Race — Purse $1,100; 3-year-olds; clmg $2,500-$2,000; 6 furlongs. Time 1:13 2-5.
PI R. SQUARE, Decker 10.20 5.40 3.20
MARBERN, Cuffari 6.80 4.00
DONNIE BOY, F. Green 3.20
Also ran — Carmon-H, Silent George, Gang Me, O'F's Spirit.

Fourth Race — Purse $1,000; 3 & up; clmg all $1,600; 1 & 1-16 miles. Time 1:48 2-5.
LONELY WINTER, Wilkie 19.00 11.00 7.40
DR. CI, Powley 5.40 3.40
ARMED BANDIT, A. Green 6.40
Also ran — Bachelor Al, Wee Fox, Fremarcton, Firey Genie, Eternal Ace, Fancy Boy.

Fifth Race — Purse $1,000; 3 & up; clmg all $1,600; 6 furlongs. Time 1:12 2-5.
PVT. SAM, Saumell 4.20 2.80 2.40
CHALLATAW, Freasier 3.20 2.80
JUNIOR TOP, Bovine 3.00
Also ran — Astolfo, Wise Traffic, Brudou, Chief Charmer, Junior Top.

Sixth Race — Purse $1,100; The Tri-State; 3 & up; Allowance; 6 furlongs. Time 1:12 2-5.
A-RAM BAM, Fernicola 8.60 3.40 2.40
O'KEEGAN, Minento 3.00 2.40
MONTAUK, Decker 2.80
Also ran — A-Incrimination, Rebel's Roost, Barbarosa, Noorahge, On The Ropes. A — D. O. Evans entry.

Seventh Race — Purse $1,200; The Southeast District Elks; 3 & up; Allowances: 1 & 16 miles. Time 1:46 3/5
A. R. BURKS, Florio 6.20 5.00 3.60
SNUFFY SNEEZER, Chiapetta 9.00 4.60
PETEE, A. Green 3.40
Also ran — Mandolin 2nd, Come Kimmer, Our Venture, Rebel Prince, Sussie Belle, Cosmos, Scotch Cravat.

Eighth Race — Purse $1,000; 3 & up; clmg all $1,500; 1 & 1-16 miles. Time 1:48 2-5.
SUN DOLORES, Rivera 8.60 5.00 3.40
HASTY SPIN, Powley 5.60 3.40
OUR JO, Gordon 3.40
Also ran — Colonel Rees, Silly Fool, Last Word, Quatre Pass.

Ninth Race — Purse $1,000; 3 & up; clmg all $1,500; 1½ miles. Time 2:37 4-5.
TRYSTING, PINDELL 9.80 6.20 3.60
MISS LISA D, Rivera 4.00 3.00
BOBS ACE, Florio 5.40
Also ran — Felipito, Bill's Chief, Ethel Stone, Athlone Miss, Even Better.

FIGHT RESULTS

By The Associated Press

Kingston, Jamaica — Isaac Logart, Cuba, and Gerald Gray, Kingston, drew, 10. (Welterweights).

We Have . . .
AMF DeWALT POWER SHOP
. . . in Stock
Turn to our Advertisement in the Building Page for additional information.
MILLIGAN'S

LIBERTY WELLSVILLE
Tonite and Tuesday
Marlon Brando - Montgomery Clift — THE LOUNG LIONS

TUSCA DRIVE-IN
CLOSED FOR THE SEASON
Thanks For Your Patronage - - - See you Next Spring

Enjoy the Movies under the Stars
SUPER 30 DRIVE-IN-THEATRE
OPEN AT 7:00 E.D.T.
SHOW STARTS 7:30 EDT
TONIGHT!
BURT LANCASTER YVONNE DeCARLO DAN DURYEA
CRISS CROSS
with STEPHEN McNALLY RICHARD LONG
Directed by ROBERT SIODMAK · A UNIVERSAL-INTERNATIONAL RE-RELEASE
ALSO 3 COLOR CARTOONS!
LANA TURNER
BARRY SULLIVAN
"Another Time—Another Place"

COLUMBIA Theatre
LAST 2 DAYS TODAY AND TUES.
2 BIG FIRST RUN FEATURES
PARAMOUNT PRESENTS The Party Crashers
starring CONNIE STEVENS · ROBERT DRISCOLL · MARK DAMON · FRANCES FARMER · DORIS DOWLING
Produced by WILLIAM ALLAND · Directed by BERNARD GIRARD · Screenplay by BERNARD GIRARD and DAN LUNDBERG
PLUS! 2ND BIG FEATURE
As Young As We Are
ROBERT HARLAND · PIPPA SCOTT
A PARAMOUNT PICTURE

LAST 2 DAYS
STANLEY KRAMER presents
TONY CURTIS as SIDNEY POITIER
THE DEFIANT ONES
Released thru UNITED ARTISTS
East Liverpool's Leading Theatre
STATE
COMING WED. (2 DAYS ONLY) "PEYTON PLACE"

AMERICAN
NOW SHOWING!
1st RUN SHOWING
DEATH TRAP OF ARAB TERROR!
ALLIED ARTISTS presents
LEGION OF THE DOOMED
STARRING BILL WILLIAMS
ROBERT RYAN
ALDO RAY
TINA LOUISE
It's on the screen!
GOD'S LITTLE ACRE
Released thru UNITED ARTISTS

CANTON MEMORIAL AUDITORIUM
WED., NOV. 19 THRU SUN., NOV. 23
Nitely at 8:30 (Except Sunday)
MATINEES SAT. AND SUN. at 1:30 and 5:00
14th HAPPY EDITION WORLD FAMOUS
HOLIDAY ON ICE OF 1959
featuring THE WIZARD OF OZ
CHINESE NEW YEARS, U.S.A.
SWEET TULIP TIME
HOLIDAY IN THE SKIES
VIVE LES GIRLS
EXOTIC ENCHANTMENT
GREATEST EVER!
It's Wonderful! Just Wonderful!
Prices: $3.25, $2.75, $2.25, $1.50
BARGAIN MATINEE SATURDAY AT 1:30
$3.00, $2.50, $2.00, $1.50, Tax Incl.
CHILDREN ½ PRICE SATURDAY 1:30 SHOW ONLY
FOR CHOICE SEATS—ORDER NOW!
Address: HOLIDAY ON ICE OF 1959, care The Geo. C. Wille Co., 601 Cleveland Ave. NW., Canton, Ohio. Make checks payable to HOLIDAY ON ICE and enclose stamped self-addressed envelope.
Enclosed is check or money order for $....................
Send me .... choice reserved seats tickets for HOLIDAY ON ICE OF 1959 at $................. each.
MARK X FOR PERFORMANCE DESIRED.
Wed., Nov. 19, 8:30 .... Sat., Nov. 22, 5:00 ....
Thurs., Nov. 20, 8:30 .... Sat., Nov. 22, 8:30 ....
Fri., Nov. 21, 8:30 .... Sun., Nov. 23, 1:30 ....
Sat., Nov. 22, 1:30 .... Sun., Nov. 23, 5:00 ....
Name ....
Address ....
FUN FOR FUNDS: Special Discount to Groups, Civic, Religious and Fraternal Organizations for Wednesday or Thursday evenings. Phone: Ralph D. Smith GL 5-0371 for details.

GOODYEAR TIRES
Ask about our WRITTEN GUARANTEE!
Your BIG chance to SAVE on safer Goodyears for pre-1957 model cars!
INVENTORY CLEARANCE!
Got to clear these famous GOODYEAR TIRES! Priced to Move!
Priced to clear and save you money—built to make your driving safer! This economy priced tire is famous Goodyear quality through and through. Exclusive 3-T Cord Body—more resistant to shocks and bruises! Tough, durable construction for longer, safer mileage! Extra stop-start traction from famous Stop-Notch tread design!
$11.95 6.00x16 blackwall tube-type plus tax and recappable tire
FITS MOST OLDER MODELS OF PLYMOUTH, FORD, CHEVROLET, NASH AND STUDEBAKER
NO DOWN PAYMENT WHEN YOU TRADE IN YOUR OLD TIRES!
Here are LOW PRICES on other popular sizes, too!
Size 6.70x15 $12.95* Fits most pre-1957 models of Plymouth, Ford, Chevrolet, Hudson, Nash, Studebaker
Size 7.10x15 $14.85* Fits most pre-1957 models of Dodge, Buick, Nash, Olds, Mercury, Pontiac and Hudson
Size 7.60x15 $16.25* Fits most recent models of Chrysler, DeSoto, Buick, Olds, Hudson, Mercury, Packard
*blackwall tube-type plus tax and recappable tire
MORE PEOPLE RIDE ON GOODYEAR TIRES THAN ON ANY OTHER KIND!
GOODYEAR SERVICE STORE
653 Walnut St. Next To A. & P. Super Market Dial FU 5-3139

DRY-MIXED CONCRETE in BAGS!

the Mix-Kwik way!

IT'S ALL IN THE BAG—Just mix with water

NO MUSS • NO WASTE • NO CLEAN UP

• Build or Repair it Yourself!

It's easy to use Mix-Kwik for new or repair jobs. Designed for the "Week-End" builder.

PHONE FU 5-1035

The MILLIRON Co.

Ready-Mixed Concrete — Building Materials

PREPARE FOR WINTER

CHECK GLASS NEEDS NOW

WINDOW GLASS

PICTURE WINDOWS

THERMOPANES • TWINDOWS

ALUMINUM STORM DOORS

GLASS BLOCKS

WIRE and OBSCURE GLASS

BASEMENT & CASEMENT WINDOWS

AUTO GLASS

REPLACED WHILE-U-WAIT

VETERAN PLATE GLASS Co.

224 Broadway FU 6-5722

YOU CAN DO YOUR COMPLETE

LANDSCAPING AND PLANTING

We will be very glad to make suggestions as to the best planting for your home without obligation. Just bring along a picture and the dimensions of your home and the direction it faces.

It's Easy to Select a Beautiful Planting from Our Large Sales Yard

Thousands To Choose From

as low as $2.50

SPECIAL

PRIVET HEDGES $20 per 100

BARBERRY HEDGES $30 per 100

BULBS FOR FALL PLANTING

Just arrived a large selection of bulbs. For Fall planting. Including: Tulips, Hyacinths, Daffodils and Crocus.

TOP QUALITY TULIP BULBS $6.00 Per Hundred

SPECIAL FALL HOME OWNERS LANDSCAPE PACKAGE PLAN

Complete package group, including planting of Shrubberies and Evergreens at a new low price.

TIME TO SOW GRASS SEED

Merion and Kentucky Blue Grass

OTHER FINE QUALITY GRASS SEED

as low as 70¢ pound

Riverview GREENHOUSES GARDEN CENTER

ANDERSON BLVD. PHONE FU 5-5714

Services Normal Again After Freight's Pileup

PITTSBURGH (AP)—Service was back to normal today on the Pennsylvania Railroad's mainline east of Pittsburgh after being blocked some 16 hours by the derailment of 16 ore-laden cars.

The accident occurred early Sunday as the 78-car train inbound from Altoona was passing through the railroad's interlocking plant at Larimer, about 20 miles east of Pittsburgh. No one was hurt.

A railroad spokesman said one car apparently was derailed at Manor, three miles east of Larimer, and was dragged to the interlocking plant where the main pileup occurred.

Other trains were rerouted, resulting in schedule delays of up to an hour. One of the four tracks was cleared Sunday afternoon, the others in the evening.

Ohio's National Guard marked its 170th birthday July 25, 1958.

FOR SALE

I BEAMS 6", 8", 10" and 12"

ANGLE IRON 3"x3"-4"x3"-4"x4"

CHANNEL IRON 3"—4"—6"

REINFORCEMENT RODS

S. CAPLAN

COR. JEFFERSON & 8th FU 5-9670

ATTENTION! Home Owners... NO DRAFTS! NO DIRT! NO COLD SPOTS!

AMERICAN-Standard GAS-FIRED BOILERS

NO MONEY DOWN YEARS TO PAY

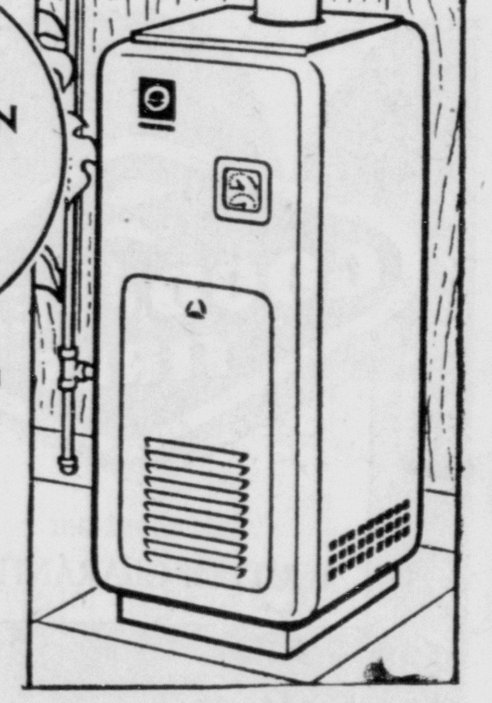

• Rugged cast-iron construction for extra long life.

• Economical, dependable operation.

• Automatic, set it and forget it.

• Handsome, compact design for modern living provides more usable space.

N. F. Ruggeri & Son

PLUMBING and HEATING CONTRACTORS

13 Seventh St. Midland, Pa. MI 3-2276

LEARN HOW LITTLE IT COSTS TO REPLACE YOUR OLD FURNACE WITH AN AMERICAN-Standard YEAR 'ROUND AIR CONDITIONER!

KEEPS YOU COOL IN SUMMER

Circulates cool, clean, dehumidified air to every room . . . automatically. 5-Year Protection Plan on cooling circuit.

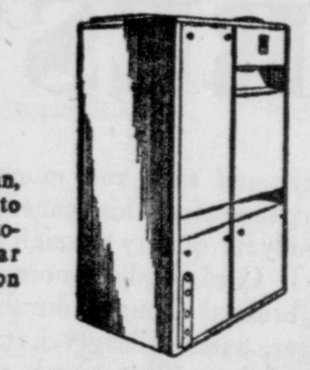

KEEPS YOU WARM IN WINTER

Just set the thermostat and enjoy steady circulation of warm, clean, filtered air throughout your home.

KEEPS YOU HEALTHIER ALL THROUGH THE YEAR!

CALL FOR FREE ESTIMATES

Nothing Down—5 Years to Pay

ATTENTION

DO-IT YOURSELF FANS

SAVE MANY DOLLARS

and install an American-Standard Furnace yourself. We will be happy to supply all the material and engineering know-how. Ask us about this money saving plan today.

TRI-STATE APPLIANCE

SALES — SERVICE

409 Market St. FU 5-0310

Steel Picture Gets 'Bullish'

Optimistic Mounts Over End Of Year

CLEVELAND (AP)—Signs of the economic recovery are so compelling that even conservative steel producers are getting bullish, Steel Magazine said in its issue out today.

It predicted that steelmaking operations will reach 85 per cent of rated capacity before the end of the year, a jump of 10 per cent over the most optimistic forecast a few weeks ago.

The metalworking weekly pointed out that when the recession began consumers cut their steel inventories drastically, but now with the first signs of better business they're hastily building stocks. As a result the recovery in steel production is faster than it is in the metal consuming industries, it added.

"Steelmakers who challenged the prediction that 1959 output would be at least 110 million ingot tons are beginning to accept that estimate," the publication said, "but they don't think peak operations next year will exceed 90 per cent."

Steel said that about 10 per cent of the industry's capacity is obsolete and that producers won't use high cost facilities unless they have to. It added that demand won't require 100 per cent operations unless hedging against a threatened steel strike starts.

Automobile production is affected by spot strikes, resulting in a delay of steel orders. Auto assemblies are less than half of what they were a year ago, Steel said. It estimated that General Motors Corp. has delayed shipment of about two weeks' steel tonnage.

Steelmaking operations jumped 2.5 points last week to 74 per cent of capacity as additional furnaces were relighted at some mills. This was a new high for the year. The output totaled about 1,997,000 million net tons and was the largest of any week since that ended Nov. 3 last year.

Steel's price composite on steelmaking scrap remained at $42.33 a gross ton compared with $43 a month ago.

Family Mounts To 10 As Stork Brings Quads

RICHMOND, Va. (AP) — Quadruplets were born early today to the wife of a Richmond city employe. The hospital reported the children—two boys and two girls — are all alive and apparently well.

They were born to Mrs. Edward G. Englehart of nearby Sandston, in Johnston-Willis Hospital. The Engleharts have six other children, all girls.

The hospital said the first child, a girl, was born at 5:05 a.m. A boy was born at 5:15 a.m., the other girl at 5:25 and the other boy at 5:30 a.m.

Englehart works for the Richmond Department of Public Works.

IF IT'S GLASS . . . WE HAVE IT!

DIAL FU 5-3228

★ CUSTOM-MADE MIRRORS—
All types made to order. Large attractive mirrors for halls, dining rooms, doors . . . cut any size desired.

★ LOW-COST JALOUSIES—
Give your home modern beauty; provide better light, air, protection. Year 'round pleasure for picture windows, porches, breezeways.

★ CARRARA GLASS and VITROLITE—
Just right for kitchen, bath or shower room walls, whatever the need may be, see us!

AUTO GLASS INSTALLATION

Car window broken . . . cracked . . . discolored? Then dial FU 5-3228. We have complete auto glass installation designed to fit any car.

WINLAND PLATE and WINDOW GLASS Co.

In Rear—Corner Walnut & Minerva St. FU 5-3228

before you sign the check for home heating or cooling . . .

ask yourself these questions!

1 WHO MADE IT?

Does the maker of the equipment you're considering have a reputation for quality products you can count on for your money's worth in dependable, economical service?

2 WHO WILL INSTALL IT?

Only quality equipment *properly installed* will give you the healthful comfort and thrifty operation you deserve. Will your installation be made by craftsmen who *know* their business?

COUNT ON QUALITY Janitrol HEATING AND COOLING EQUIPMENT... INSTALLED BY OUR EXPERT TECHNICIANS ... FOR CAREFREE COMFORT AT LOWEST COST!

Choose from Janitrol's complete line of gas and oil furnaces, waterless and water-cooled cooling units and combination heating-cooling units. There's a model suited exactly to your home and budget. Remember—built by Janitrol means built to *last!*

NO MONEY DOWN—UP TO 5 YEARS TO PAY

Phone us soon without obligation . . .

SANFORD SALES and ENGINEERING

MACRUM ST., DIXONVILLE FU 6-5308

First Time In History

$50 Billion Year Seen For Building

NEW YORK — New building construction in 1959 will top $50 billion for the first time in history, reports Architectural Forum.

The building magazine's annual forecast sees a 5 per cent rise in industry volume from this year's $49.2 billion level to a probable $51.6 billion next year. Author of Forum's forecast is construction economist Miles L. Colean.

This will be the first time in four years, Forum says, that construction has started to expand rapidly. Moreover, even allowing for price rises, physical volume will rise by about 3 per cent — a whopping expansion in an industry that accounts for more than 10 per cent of total U. S. production.

Forum's forecast makes these other specific points:

Public construction will give the biggest boost to building's bright prospects next year — up 8.7 per cent to a total of $16.8 billion.

Non - farm housing starts will total at least 1,155,000, compared with 1,060,000 this year.

Some $1.8 billion will go into new apartment building, with the number of units started coming to 185,000.

Public housing, which posted a spectacular 60 per cent increase this year (largely due to facilities for military posts) is expected to rise 3.1 per cent to $825 million.

Some $3 billion will go for school construction, a 3 per cent increase over this year.

One of the few minus signs will be posted by industrial building — down from $2.4 to $2.1 billion, the lowest level in five years.

New office construction will taper off, but store building will rise. Over - all commercial building will drop 2.9 per cent to $3.4 billion.

Spending for churches will remain level at $850 million, with an increase expected during 1960.

Military building dropped sharply during 1958, but will turn up slightly to $1.3 billion in 1959.

Money for building, Forum says, should be more plentiful in 1959, particularly during the first six months. However, building costs should rise somewhat more than they did this year, with a 3 to 3.5 per cent increase in the prce of materials and labor offset in part by a rise in productivity.

Thus Forum's analysis indicates that building activity in 1959 will pick up on a broad and balanced front. Concludes the magazine ". . . it is safe to predict the brightest year ever for architects, builders, contractors, building material suppliers and mortgage bankers".

$5,000 In Stolen Safe

DAYTON, Ohio (AP) — Police are looking for a heavy safe and whoever hauled it away from Gentile Produce Co. here. Charles S. Gentile, who reported the loss Sunday, said the safe contained $5,000 cash and $1,000 in checks.

SEWER CLOGGED?

Don't Invite Trouble

A clogged sewer or drain calls for expert cleaning and repairing. Don't try to do it yourself! Call our plumbing specialists.

B and B Contractors

APPLES CORNERS

DIAL FU 5-5036

ECONOMICAL HEATING FURNACES

CAST IRON OR STEEL

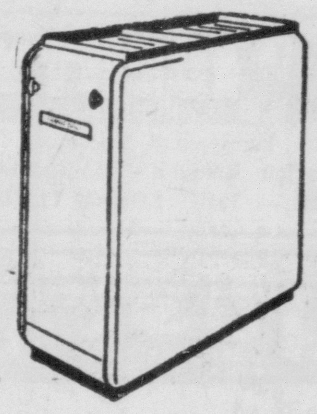

Economical to install and operate. Quick, uniform heat, automatic and clean. Choice of oil or gas. Well insulated cabinet prevents expensive heat loss. See a complete line on display now.

NO MONEY DOWN YEARS TO PAY

EAST LIVERPOOL SUPPLY CO.

Penna. Ave.-State St.—Phone FU 5-4877

Evenings Phone FU 5-4332

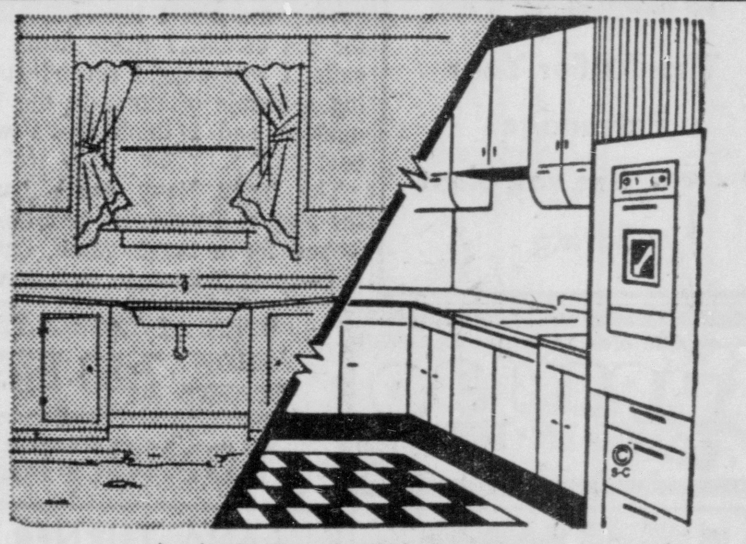

MODERNIZE YOUR KITCHEN

Begin a remodeling plan with the heart of your home — the kitchen. With up-to-date plumbing, electrical wiring, appliances and cabinets, your kitchen will be a real work saver and morale-booster.

LET US HELP YOU WITH YOUR PLANS. IT WILL COST LESS IF YOU OBTAIN EXPERT ASSISTANCE FIRST!

CALL TODAY — NO DOWN PAYMENT — FREE Estimates

Take Up to 60 Months to Pay

HITT BUILDERS SUPPLY

Dial FU 5-2474—Calcutta-Smiths Ferry Road

OPEN TILL 8:00 P. M.

Plenty of Free Parking

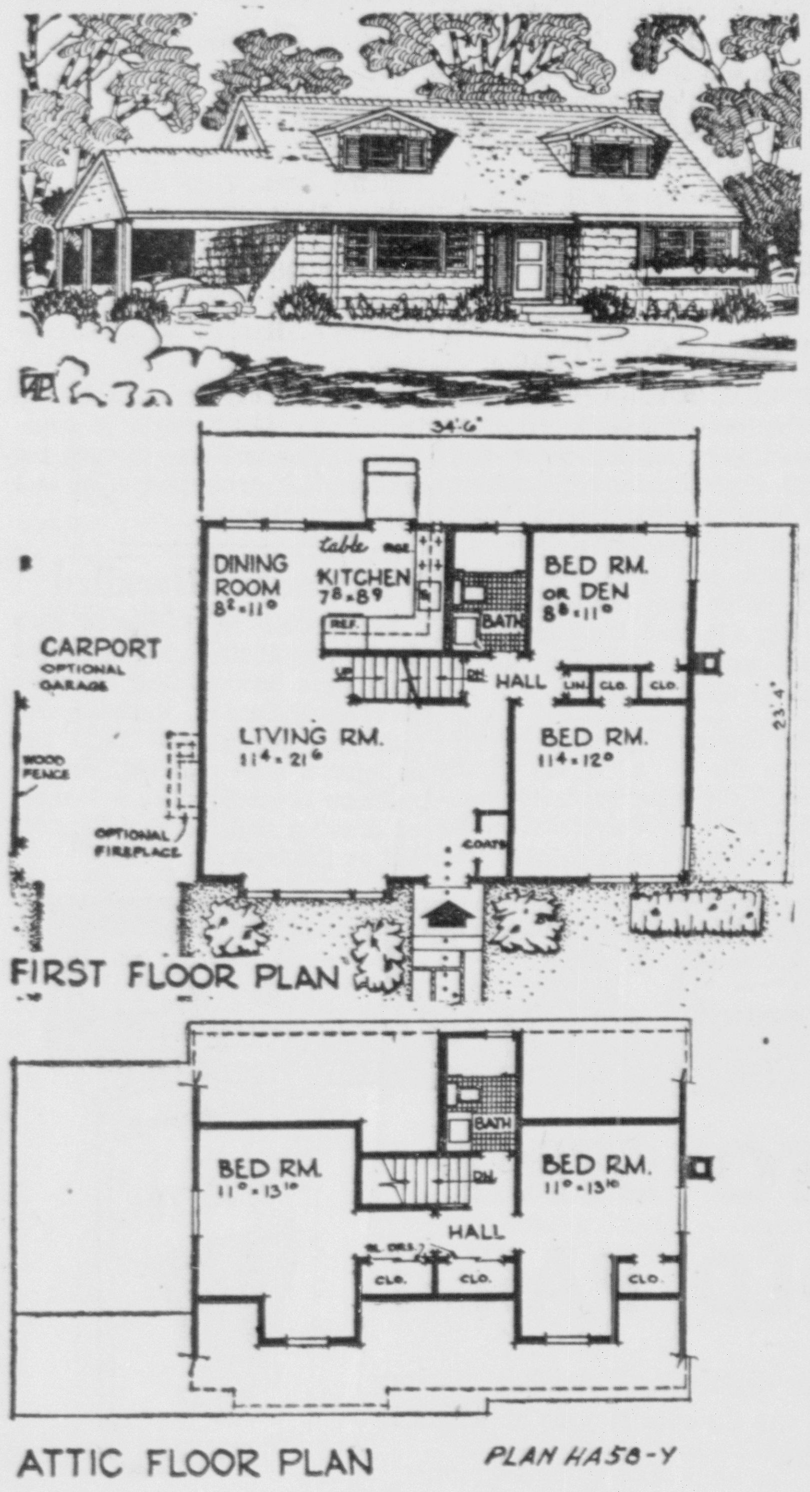

ECONOMY OF CONSTRUCTION is a feature of this Cape Cod style house. The plan calls for all lumber in standard lengths, eliminating waste. There is an attic area which can be finished at a later date. The plan, HA58-Y, is by Architect Herman H. York, 90-04 161st St., Jamaica 32, New York. The first floor has 815 sq. ft., the carport 258 sq. ft., and the attic area 433 square feet.

Heating Cost Can Be Slashed With Good Weather Stripping

Storm - sash and weather stripping are of great importance when it comes to reducing the fuel bill, so the home owner who is preparing his house against the assaults of the winter season should see that either or both of these essential items are included in his arrangements.

Storm - sash stops the cold effect of the chilled window-glass on the house temperature. Weather stripping prevents the escape of heated air and the introduction of cold air through loose sash. Another good thing about weather stripping is that it stops the rattling of windows during heavy wind, a sound that seems to increase that cold feeling during a bad winter night.

Because of the improvement in the manufacture of window sash, many of the better quality new homes come with the weather stripping already incorporated in the windows, but the average house built several years ago will not have this improvement.

These are several different types of weather strip. One is the metal type, which takes a good man to install. Another is the wood strip with a rubber edge, which anyone can tack into place. The third and least costly is the felt strip which comes in rolls and can be readily attached by the amateur. Any one of these types is well worth having on your windows and doors.

If you cannot install weather stripping on all of them, it should at least be put on the windows or doors which face the direction from which the winter winds and storms usually come.

If the wood - strip type is being used or the felt tape put on, the owner of the house should remember to fit it in place while the window or door is in a closed position.

YMCA Officials Conduct 'Retreat'

The secretaries of 11 district YMCA organizations, along with their wives and children, conducted a retreat Sunday at Pine Ridge Camp in Madison Township, operated by the East Liverpool Y.

In addition to the local Y staff and their families, the group included: Kurt Fox, general secretary, Harvey Fee, associate, Clyde Campbell, program and outpost work, and William McEldowney, physical director, all of Wheeling; Allen Twombly, new general secretary at Elkins; Ray Munsee, general secretary, Richard Davison, physical director, and Dale McCandless, boy's secretary, all of Steubenville, and Robert Carlson, general secretary, and Herb Brenner, physical director of Parkersburg.

The associations' programs were discussed, along with plans for the fall and winter. The Parkersburg association will be host to the next meeting of the group in about three months.

Officers Re-elected

CINCINNATI (AP)— Members of district seven of the Electrical Workers Union (AFL-CIO) wound up their annual convention Sunday by re-electing all officers, including Priscilla Halmage of Warren, recording secretary. Thomas Flood of Mansfield was named a trustee.

Do You Have Extinguisher To Fight Fire?

It is impossible to dispute the fact that about 95 per cent of all house fires start in a small way.

The best of authorities say that it is the first few minutes after the origin of the fire that decides whether or not it is to be a major conflagration. Yet, strange as it may seem in this supposedly intelligent age, only about one of every eight homes in this country has a fire extinguisher of any kind.

Actually, you could start at one end of the street you live on and walk to the other end, stopping at every house and asking if they had a fire extinguisher, and you would meet with a blank stare of amazement from seven out of eight owners.

All of this in spite of the best efforts of bureaus such as the National Fire Prevention and the Fire Underwriters.

Fire extinguishers are not expensive items, and they have been developed and improved tremendously in the last several years.

One of the best and most efficient types we have seen is a neat chrome - plated cylinder, resting in a wall bracket from where it can be lifted with one hand, and which contains a liquid under pressure. By pressing on the flat button on the top of the cylinder, a strong jet of fire - quenching solution is ejected for a distance of more than 12 feet.

This is far enough to enable you to stand well away from the fire to be put out. This is a great improvement over the powder types which had to be thrown on a fire, and an improvmeent over the types which had to be pumped.

Every home should be equipped with at least three extinguishers. One in the kitchen, one in the heater or furnace room and one in the hall leading to the bedrooms. Another in the garage would not be amiss.

The average adult in repose breathes about 18 times a minute.

Stout Defender

BEZANSON, Alta. (AP) — William Grecko, about 70, grabbed a club when he saw two black bears molesting his cattle. He chased the bruins off after a few minutes, suffering no injuries.

40 Witnesses Are Due In Pittsburgh 'Payoffs'

PITTSBURGH (AP)—Some 40 witnesses will be called to testify, starting Wednesday, before a federal grand jury investigating alleged racket payoffs to high Pittsburgh police officials.

U. S. Atty. Hubert Teitelbaum said the probe will be pushed despite what he called pressure to soft-pedal it.

He declined to state the source of the alleged pressure, but said it did not come from the police department.

Teitelbaum said he has reliable evidence that high police officials have accepted bribes from racket figures.

He added that the grand jury would not call defendants or witnesses involved in bribery cases being prosecuted by the state.

The United States will see four total solar eclipses during the remainder of the 20th century. These will occur on Oct. 2, 1959; July 20, 1963; March 7, 1970; Feb. 26, 1979.

$17,673 Check Due

LISBON—Columbiana County and its townships are scheduled to receive $17,673 this week, the final settlement on their share of motor vehicle license fees, State Auditor James A. Rhodes announced at Columbus. The distribution, based on road mileage, will give the county government $5,077 and the townships $12,596.

You Name It . . .
WE'LL BUILD IT
For anything from a garage to a new home . . . from a basement rumpus room to new roofing . . . it will pay you to get our estimate. No job too big or too small. All jobs done RIGHT!
PH. LE 2-3496
Clarence E.
THOMPSON
Builder Contractor
1124 Hillcrest Rd.
Wellsville

Complete selection of BUILDING SUPPLIES
ALUMINUM STORM DOORS SPECIAL $25.00 AND UP
CHAIN SAWS
1—Used Homelite
1—Used McCullough
LATEX BONDING CEMENT
The amazing new way to patch and top old concrete. For indoors or outdoor use.
BOYD LUMBER CO.
ROUTE 170 (Near Skyview Theatre)
DIAL FU 6-4064

PLUMBING
REPAIR NOW FOR WINTER
BENCE PLUMBING CO.
1701 ETRURIA ST.
PHONE FU 5-0866
Formerly Zang & Bence

SPECIAL PRICE SALE!
FIRST QUALITY
3-PIECE BATH OUTFIT
$115.00
Easy Terms
Complete with Fittings.
5 Foot Cast Iron Tub, 18"x20"
China Lavatory
Free Standing Closet Unit
CLYDE BENNETT
PLUMBING AND HEATING
1725 Penna. Ave. FU 5-1566
Open 8 A.M. to 5:30 P.M.—Saturday 8 A.M. to 5 P.M.

CHANGE TO bryant AND SAVE
Easy Budget Plan Model 225
COMPARE THESE FEATURES!
- Specially designed cast iron burners with raised, drilled ports for more efficient combustion.
- Long-life cast iron boiler sections for high heat transfer, maximum efficiency.
- Extra-heavy glass fibre casing insulation to prevent wasteful heat loss.
- "Safety-Sentinel" Pilot—Bryant automatic.
FOR STEAM HEATING SYSTEMS
bryant
Gas-Fired Boilers
FREE HEATING ESTIMATE
OWNED & OPERATED BY DOUG CAPEHART
CAPEHART BROTHERS
312 Smith St. FU 5-1521

EXTRA-PROTECTION in Each Brushfull...
Sun-Proof® HOUSE PAINT
• Fume-Resistant! • Self-Cleaning Contains Vitolized Oil®
Gives years of added beauty and protection to your home.
$7.25 gallon
In Five Gallon Lots
Exclusive in East Liverpool at . . .
KERR LUMBER
"EVERYTHING FOR BUILDERS"
VIRGINIA AVE., EAST END DIAL FU 5-9809

ELECTRIC SEWER SERVICE
Let our electric cutters slice away roots, grease and dirt from your sluggish drains. Call us now!
NEW EQUIPMENT!
DIAL FU 5-3485
IMMEDIATE SERVICE
Paul Kapp
PLUMBING
DURO PUMP SALES and SERVICE

Don't Miss This!
CASH and CARRY
SPECIAL
ALUMINUM STORM DOORS
NOW ONLY $22.95
R. J. M'Grew
8th at Jefferson FU 5-2622

We've got the greatest invention since the Hand Saw!
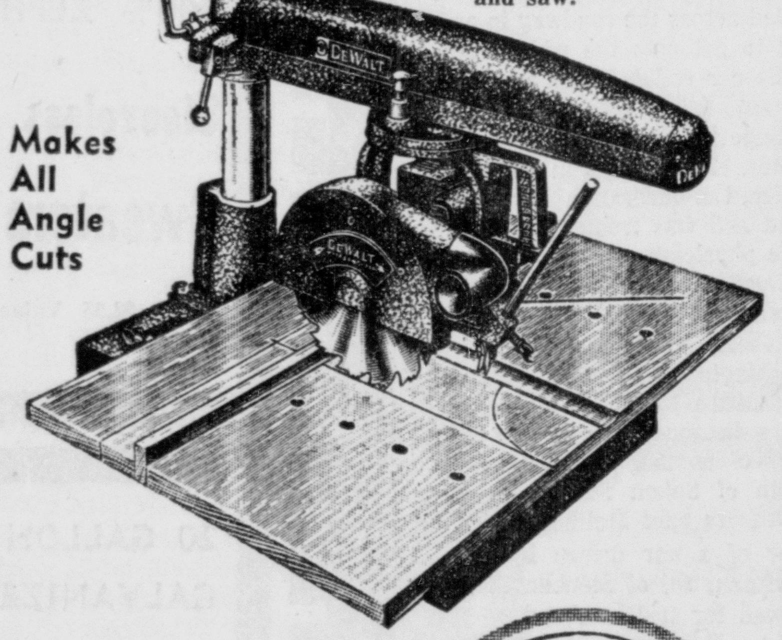
Easy Cut Control! Simply set motorized arm on calibrated scale and saw.
Makes All Angle Cuts
Accurate! Turn of elevating handle lifts or lowers arm exactly ⅛".
Still Only $239 Delivered
10% Down, Balance $2.50 A Week
Let us show you why even the inexperienced using the new AMF DE WALT Power Shop with its amazing MOTORIZED ARM can cut everything in woodworking better, faster, and more accurately than any trained expert.
This is the only real "pro" among the home power tools . . . over 30 years world-wide industrial acceptance. All this experience and safety is YOURS NOW. Come in, see it work wonders with wood . . . and pick up your FREE COPY of "THE GREATEST INVENTION SINCE THE HAND SAW."
SEE NEW HOME WORKSHOP SAFETY offered only in AMF DE WALT POWER SHOP
- TOP-SIDE CUTTING safer than all others
- SAFETY KEY Motor Switch
- VISIBLE LAYOUT MARKS eliminate errors
- MAN-SIZED TABLE for Work
- DIRECT DRIVE Motor Power
- ADJUSTMENTS All Above Table
...and many EXTRA PLUS features.
Pays for itself with the first few jobs!
AMF DeWALT® POWER SHOP
Power Tools Downstairs
MILLIGAN'S
117 E. 5th St. FU 5-2000

Introducing the revolutionary PRE-HUNG 1" ALUMINUM COMBINATION DOOR
"New as Tomorrow"
1—Prehung—Install in minutes
2—Predrilled and prenotched
3—"Trouble Free" Full length extruded hinge—nylon bearings
4—Exclusive "clamp on" pneumatic closer
5—Triple seal glass inserts—with vinyl to absorb shock
6—Full weatherstripping
7—Vinyl bottom sweep—built-in adjustment
8—"Pushbutton" insert changing
9—Complete! — latch, pneumatic closer and storm chain
10—Velvet finish—possible only with finest aluminum
"DO IT YOURSELF"
Materials and Workmanship Guaranteed
only $36.00
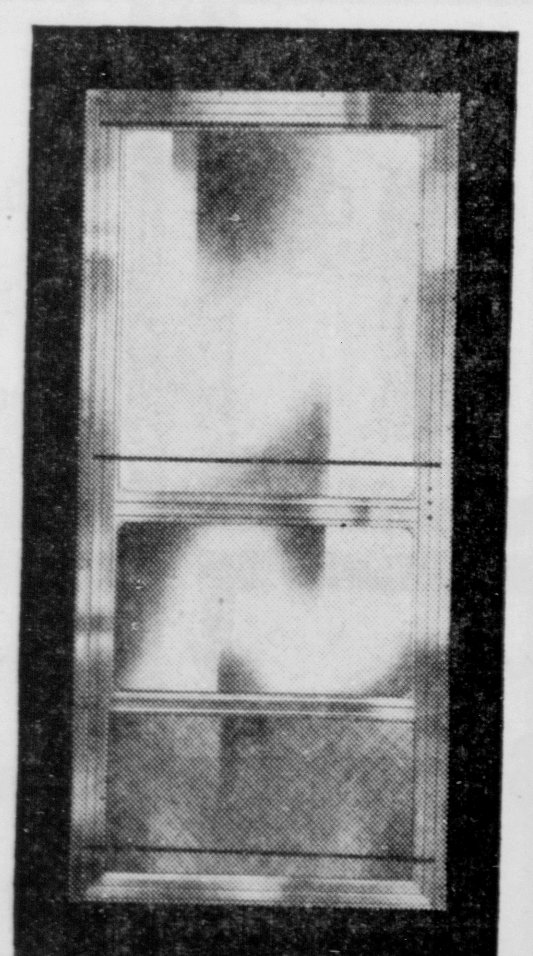
Door assembly ready for installation
WOOMER BROTHERS
640 BROADWAY DIAL FU 5-0657

DO IT YOURSELF
SAVE $200.00 OR MORE ON FURNACE INSTALLATION
MUELLER CLIMATROL
GAS, OIL or COAL FURNACES
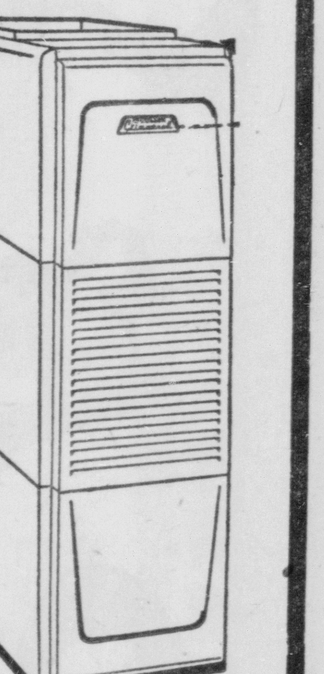
Get an engineered heating survey of your home for size of furnace needed.
Layout Plan For Easy Installation
★ Top Quality Material
★ All Duct Work
★ Benefit of Over 40 Years Heating Experience
FOR COMPLETE DETAILS PHONE FU 5-9129
Schell HEATING CO.
301 PENNA. AVE. DIAL FU 5-9129

Won't Be Quoted By Name

What Political Workers Are Saying Across Ohio

By JAMES B. SIBBISON

WASHINGTON (AP) — They won't be quoted by name; but this is what political workers in both parties are saying here about the Ohio congressional campaigns:

Senate race—Republican viewpoint: "John Bricker is a shoo-in. He's one of our brightest spots." Democratic viewpoint: "A tough race for us (Stephen Young is the Democratic candidate), but we're not conceding anything. Our strength is growing all over."

House races—Republican viewpoint: "We'll hold all the seats we now have (17 vs 6 for the Democrats.) Democratic viewpoint: "We have an excellent chance, if Mike DiSalle runs strong, of increasing our delegation by two or three seats."

This last point—Democrat DiSalle's effort to unhorse Ohio Gov. C. William O'Neill—is one thing the Democrats believe could alter the recent Ohio tradition of Republicanism.

As one Democrat put it, the party believes DiSalle is gaining strength and may pull a few new House members in.

Here are the races where the Democrats say a switch is possible (all others expected to go to party holding seat):

Third District (Dayton): Thomas B. Talbot (D) vs. Rep. Paul F. Schenck (R).

Sixth District (southern Ohio): Rep. James G. Polk (D) vs. Elmer S. Barrett (R). (But extremely close).

Tenth District (southern Ohio, formerly held by Rep. Thomas A. Jenkins (R): Walter H. Moeller (D), vs. Homer E. Abele (R).

Eleventh District (northeast Ohio, including Warren): Robert E. Cook (D) vs. Rep. David S. Denison Jr. (R).

Fourteenth District (Akron and rural): Jack B. Arnold (D) vs. Rep. William H. Ayres (R).

Fifteenth District (includes Zanesville): Herbert U. Smith (D) vs. Rep. John E. Henderson (R).

Sixteenth District (includes Canton and Massillon): John G. Freedom (D) vs. Rep. Frank T. Bow (R).

Seventeenth District (includes Mansfield, formerly held by Rep. J. Harry McGregor (R) deceased) Robert W. Levering (D) vs. Lawrence Burns (R).

When you need a little lift—depend on Coke

The Crockery City I. & P. Co.
Bottlers of Soft Drinks
225 WEBBER AVE. FU 6-4903
EAST LIVERPOOL, OHIO

2 Squires Groups Initiate Members At Rite In Weirton

The East Liverpool and Weirton Columbian Squires Circles initiated 32 new members at a joint ceremony Sunday afternoon at Weirton.

The group included two from the local group, Carroll Circle 28. They are Tim Archer and Terry Kapp. The trip was made in an auto caravan. Assisting Fr. Anthony Esposito of St. Aloysius Catholic Church as counselors were Charles McBride, Sam Scafide, Dennis O'Farrell and Tom Geon.

The initiation ceremony was in charge of O'Farrell, James Clunk, Craig O'Neill, Nicholas Musuraca, Charles Capwell and Joe Leigh. A chicken dinner followed the ceremony.

Carroll Circle members attended a Mass Sunday morning for the intention of the repose of the soul of Pope Pius XII. Each received communion. A breakfast followed at the school cafeteria.

The circle will meet tonight at 7:30 in the Kaycee Hall. Fr. Esposito, father prior, will preside.

Cuyahoga Promised Retarded Child Help

CLEVELAND (AP) — Gov. C. William O'Neill said yesterday a hospital for retarded children will be built in the Cuyahoga County area within the next two years.

He gave this pledge to the Parents Volunteer Assn. for the retarded children in one of several non-political talks he made here.

O'Neill, Republican governor seeking re-election, said in recent years the emphasis of work by the state welfare department has been on the aged.

"Our feeling now," he continued, "is that it should be more on children, the delinquent as well as the retarded."

Foundry Destroyed By Flames At Sidney

SIDNEY, Ohio (AP)—A fire late Sunday night destroyed the Sidney Brass and Aluminum Foundry here. Firemen said the estimated damage was not determined.

Firemen also have been unable to determine the cause of the blaze which gutted the small one-floor foundry. No one was injured.

5 Cars Pile Up In Jefferson Crash Series

Fog-Shrouded Road Blamed In Mishaps Injuring 6 Persons

Six persons were injured, two of whom were hospitalized, in a five-car pileup during the heavy fog Saturday at 10 a. m. on Route 213 about two miles south of the Route 7 junction.

The Wintersville State Highway Patrol said the mishaps were logged as four separate accidents. Here's the chronological report prepared by investigating officers:

A car driven by Mrs. Hanna M. Brown, 48, of Irondale was hit in the rear by another driven by William R. Weaver, 22, of Madison Ave., Toronto.

A few minutes later, another car driven by Ralph R. Larue, 58, of Hammondsville struck the rear of the Weaver vehicle.

Weaver, Larue and his wife, Mrs. Maude Larue, then got out of their respective autos to inspect the damage. While they were standing between the cars, a fourth driven by James E. Lowry, 21, of Irondale hit the rear of the Larue vehicle.

Weaver and Larue were pinned between the cars but Mrs. Larue was knocked clear.

A few minutes later a fifth car, driven by James G. Duck, 32, of Irondale hit the rear of the Lowry car.

Officers said considerable damage resulted to all the cars except the one driven by Mrs. Brown.

Weaver received a fractured leg when pinned between the cars. He is in "good" condition today at City Hospital.

Mrs. Gertrude Lowry, 50, of Irondale, a passenger in her son's car, is in "good" condition today at the hospital with contusions and abrasions of the nose and contusions of the chest and right leg.

Mrs. Ocie Allen, 36, of Irondale, a passenger in Mrs. Brown's car, received possible back injuries.

Larue suffered possible back and hip injuries while Mrs. Larue, 54, suffered bruises of both legs. Lowry received a bump on the head.

Weaver, Larue, Lowery and Duck all were cited for failure to stop in the assured clear distance. They will receive hearings Saturday before Judge Helen Huntsman of Toronto.

Three motorists were arrested following an accident Saturday afternoon at 4 on Route 213 near the junction with Route 152, the patrol said.

Cars driven by Larry J. Hitchcock, 18, of Toronto and Robert Emorey, 19, of Toronto R. D. 2 were parked on the highway, facing in opposite directions. The drivers were talking when Lewis G. Hudson, 21, of Irondale hit the rear of Hitchcock's car, officers said.

Hitchcock and Emorey were cited for stopping on the highway and Hudson was arrested for failure to stop in the assured clear distance.

Salineville Boy Hurt In Crash On Route 39

A Salineville boy was injured in a collision of two cars on Route 39 near Wellsville Saturday, one of three area mishaps reported by the State Highway Patrol at Lisbon.

A car driven by Benjamin Eastham, 36, of Irondale developed motor trouble on Route 39 about a half mile from Wellsville and he pulled across the roadway in an effort to get onto the wide berm.

His car collided with an oncoming auto driven by Jack Fields, 32, of Superior St., Salineville. Jackie Fields, 11, passenger in Fields' car, suffered a laceration of the forehead and was treated by a Wellsville physician.

Eastham was cited for reckless operation.

Robert McPherson, 16, of 441 Washington St., Lisbon, was cited for failure to halt in the assured clear distance after his car hit the rear of another on Route 45 just south of Salem Sunday morning.

Officers said McPherson hit the rear of a car driven by Myer Dorfman, 50, of Steubenville, who slowed for traffic ahead.

John R. Agudio, 18, of Beaver Falls was injured when he lost control of his car on Route 154 near the Pennsylvania state line and it rolled over last night at 10.

Agudio was treated at Salem City Hospital for abrasions of the hand and ear. He was charged with reckless operation by the patrol, which said his 1955 auto was demolished.

300 Obtain Early Ballot For November Election

Issuance of absentee ballots for the Nov. 4 general election passed the 300 mark this morning, the County Election Board said.

A total of 301 ballots of all types has been issued so far, Frank R. O'Hanlon clerk, said, commenting that the total is "pretty large."

The board has issued 83 ballots under the soldier voting law and 218 to civilian absentee and disabled voters, O'Hanlon said.

The deadline for issuing civilian ballots is 4 p. m. Oct. 30. They must be voted and returned to the board by noon Oct. 31. Soldier ballots will be issued until noon Nov. 1 and they can be returned up to noon on Election Day, O'Hanlon explained.

Lecturer And Author To Get Ohioana Médal

COLUMBUS, Ohio (AP)—A Pulitzer Prize winner, lecturer and author, Dr. David Dietz, science editor of Scripps-Howard newspapers, receives the 1958 Ohioana Library Career Medal here Nov. 1. The Martha Kinney Cooper Ohioana Library Assn. will present the medal at its annual meeting.

The association collects writings by and about Ohioans. Dr. Dietz is on the editorial staff of the Cleveland Press and lectures at Western Reserve University.

How Can I? ? ?

By ANNE ASHLEY

Q. How can I make a deodorant for perspiring feet?

A. Boracic acid shaken into the stockings each morning not only acts as a deodorant for perspiring feet, but gives them comfort. The shoes and stockings should also be changed at least twice a day, when possible.

Q. How can I make a good furniture polish?

A. A furniture polish that can be used on the finest woods can be made of one part vinegar, with equal parts of linseed oil and turpentine.

Q. How can I clean gold lace or braid that is badly tarnished?

A. Sprinkle with fuller's earth and then rub with a stiff brush.

German Judge Dies

KARLSRUHE, Germany (AP)—Dr. Joseph Wintrich, 67, president of West Germany's Supreme Constitutional Court, died Sunday of a heart attack.

More Groups Due To Hear Talks On City's Income Tax

Additional meetings are on tap this week as city officials press their campaign to retain the city income tax at the Nov. 4. general election.

Mayor Fred P. Lawrence will address the Junior Chamber of Commerce at a dinner tonight at 6:30 at the Travelers Hotel.

Safety-Service Director Dan Maggianetti will make two appearances tonight. He will speak at the 17th anniversary dinner of the Navy Mothers Club at the YMCA and discuss the income tax at the meeting of the Taft Home and School Association.

Councilman George Willshaw, finance committee chairman, will speak at the meeting of the Rotary Club Tuesday noon at the hotel. Firemen will have a dinner Tuesday night at Central Station, when a representative of the Ohio Inspection Bureau will relate how the department has been improved and what remains to be done. Firemen will show how the income tax has aided the department and how its retention will provide greater benefits.

Mayor Lawrence will speak on the tax at the meeting of the Lions Club Friday noon, also at the hotel.

6 Unhurt On Plane

RIPLEY, N.Y. (AP)—A family of six from Willowick, Ohio, escaped injury Sunday when their small airplane overshot a runway and crash-landed. Daniel Rahal, 37, set his light plane down in a vineyard just past the airport here. With him were his wife, Dorothy, 30, and their four sons. Rahal estimated damage to his craft at about $3,000.

The oldest college daily newspaper in the U. S. is the "Daily News," the undergraduate newspaper of Yale University. It began publication as a daily in 1878.

2 Americans Convicted In Jap Customs Case

TOKYO (AP) — The Tokyo District Court today convicted two Americans of violating Japanese customs laws. They drew a suspended three-month jail sentence and fines of 50,000 yen ($138.89).

The defendants were Donald Green, 23, Baltimore, Md., and Stanley F. Hanlon, 21, Middle Island, N.Y.

They were charged with illegally shipping $6,460 worth of Japanese textiles to Korea through the tax-free U.S. Army post office last April and May.

11 Cars Are Derailed

LODI, Ohio (AP)—Eleven cars of a Nickel Plate Railroad freight train were derailed near the Ohio 76 crossing Sunday. Railroad officials said damage was slight and no injuries were reported. The derailment occurred when a U-shaped drawbar under one of the cars fell on the track.

You rely on him
—for courage, inspiration, guidance and help. Instinctively, you place your trust in him — and your faith makes possible his equal devotion to all men.

Count on us, too
—for that same desire to be truly helpful in every possible way. We wish to offer *even more* than the high ideals, ethical practices and business integrity which our membership in National Selected Morticians guarantees.

DIAL FU 5-1010

Dawson Funeral Home
215 W. FIFTH STREET DIAL FU 5-1010

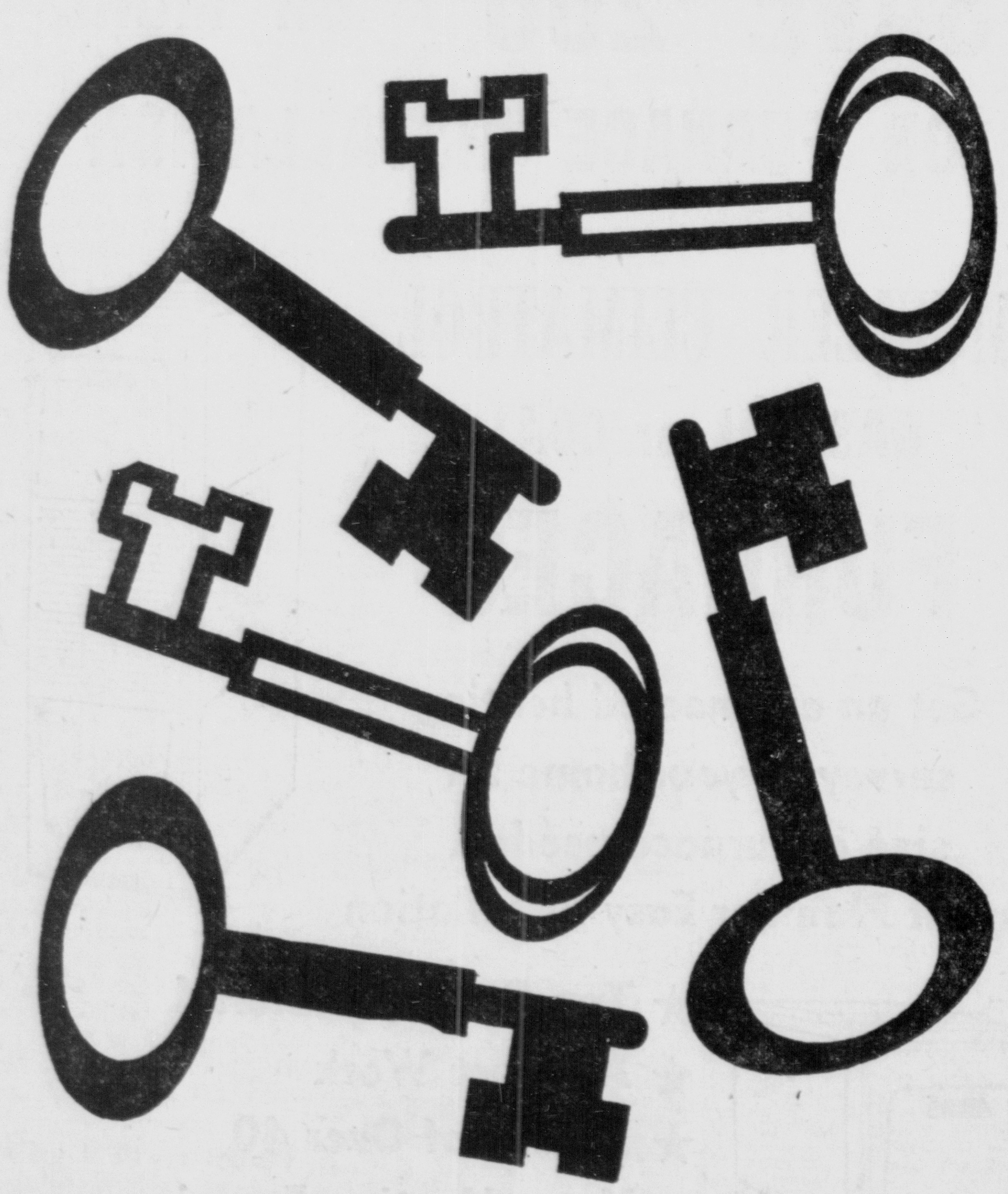

YOUR KEY TO THE FUTURE
Unlock the doors to your dreams (travel, children's education, a home, retirement) by saving *regularly* here, where your money earns at a high rate and is *insured* safe!

THE POTTERS SAVINGS AND LOAN COMPANY
WASHINGTON and BROADWAY DIAL FU 5-0770
TAKE ADVANTAGE OF OUR PARKING LOT OPPOSITE OUR BROADWAY ENTRANCE

REFRIGERATOR WANTED

If you have a refrigerator to sell, this is your opportunity to do so immediately. The Review Want Ad reproduced below produced 2 calls from persons wishing to buy the refrigerator.

This Review Want Ad Produced Results

FRIGIDAIRE REFRIGERATOR FOR SALE. GOOD CONDITION. DIAL XXXX.

Others still are looking for a similar offer. If you have a refrigerator to sell and wish to reach these prospective buyers, Dial FU 5-4545 ask for a Want Ad-Taker, have her insert an inexpensive ad for you. Dial your ad by 5:30 p.m. for the next day's paper. Reach these people right away while they are still interested.

2 easy ways TO STRIP OLD PAINT

Either dissolves old finishes . . . but each can do special jobs at which it is best.

NEW Strypeeze SPECIAL
The finest water rinsable remover on the market. Brush it on . . . wash it off . . . and the old finish is gone. Non-flammable.
BEST TO USE FOR:
solid woods . . . metals . . . concrete . . . boats, autos . . . glass.

REGULAR Strypeeze
Cuts deep and fast . . . lifts off the paint so you can scrape it away without effort or scratching. Won't raise wood grain. Easy on hands.
BEST TO USE FOR:
antique woods . . . veneers . . . plaster . . . upright and carved surfaces.

FREE BOOKLET,
"How to Remove and Restore Finishes" . . . available at your paint or hardware store.

ASK—for Savogran Strypeeze, Regular or Special. "The paint removers with the Good Housekeeping Seal."

AVAILABLE AT THESE LEADING STORES:
Owen Hardware & Supply
Pilmer Hardware
Weir's Wallpaper and Paint Store
Standard Garage and Hardware Company
The King-Eells Hardware
Werkheiser's Hardware
The Kerr Lumber Company
Glenmoor Hardware & Supply

King's EAST LIVERPOOL 508 Washington Street 509 Broadway
FOR KING SIZE BARGAINS

KNOWINGLY WE WON'T BE UNDERSOLD
OPEN DAILY 9 A. M. TO 9 P. M.

MEN'S ORLON 100% ZEPHYR WOOL Sleeveless Sweaters 99c Reg. $2.95 Value

BOYS' AND GIRLS' PULLOVER LONG SLEEVE Sweaters 99c Corduroy, button front, wool and cotton—$2.95 Values.

20 GALLON GALVANIZED GARBAGE CAN $1.99 Reg. $3.75

9x12 Linoleums $4.88 All Patterns Reg. $6.95

12 INCH AUTOMATIC ELECTRIC GRIDDLE $8.88 WESTINGHOUSE Thermostat Reg. $14.95

4 SPEED ELECTRIC Record Players $17.88 Reg. $29.95

Four Multi-Fatal Accidents

25 Killed During Weekend In Series Of Ohio Mishaps

By The Associated Press

Death roamed Ohio's highways Sunday.

Before the day ended, the weekend accidental death toll for the state had been doubled. In all, 25 people died in mishaps between 6 p.m. Friday and midnight Sunday.

Four multi-fatal accidents Sunday were partially responsible for the sudden increase, but two persons were killed in a single accident Friday night and two more in another single accident Saturday.

Once again, motor vehicles caused the most deaths. In fact, only one death was not attributed to traffic.

That was the death of golf caddy Sam Romanello in Cincinnati Saturday. The 12-year-old youngster died about an hour after a shrapnel-like piece of metal shot out of a trash fire and cut a vein in his throat.

Witnesses said the boy tossed a pressurized can in the fire at Hyde Park Country Club. It exploded.

Not counted in the weekend toll was the death of Jerry Johns, 15, of Rt. 1, Greenville. He and his younger brother Ronald, 12, were hit by a truck as they rode their bicycles on U.S. 36 Friday.

Ronald died Friday. Jerry died Saturday night in the hospital.

Also not included in the total was the death Sunday of George Feedner, 68, of Rt. 1, Mingo Junction (Jefferson County). Feedner was killed when he was struck by a Pennsylvania Railroad train about eight miles west of Mingo Junction. Sheriff's deputies said Feedner was lying on the track. The sheriff's department and railroad police are investigating the death.

The fatalities:

Friday night

Leonard H. Calendine, 65, and his wife, Lottie, age unknown, of Stockport (Morgan County) in a three-car pile-up on Ohio 77 in Washington County.

Edward C. Baird, 83, of Alliance, fatally injured by a car as he crossed a street there.

Saturday

Donald Palmer, 30, of Newark, pinned in the wreckage when his car missed a curve on fogbound Linville Pike between Newark and Zanesville.

George Stewart, 32, Beachwood Village (Cuyahoga County), when his car and another collided at a Cleveland intersection.

Dan Militaru, 68, of Cleveland, hit by a car in Cleveland.

Mrs. Nellie Staiger, 60, of Rt. 3, Bucyrus, when her car veered and hit two parked trucks on U.S. 30-North about two miles west of Bucyrus.

Sam Romanello, 12, of Cincinnati, after a pressurized can he threw into a trash fire exploded and a piece of flying metal cut a vein in his neck.

William Suskitus, 52, and his son, Joe, 22, of Springfield, when their car sideswiped another, hit a fire plug and crashed in a yard in Springfield.

Earl F. Cappel Jr., 20, of Columbus, when the car he was driving skidded off a Franklin County road near Gahanna and hit a pole.

Thomas Freeman, 70, of Huntington, W. Va., a patient at Veterans Administration Hospital in Dayton, knocked 50 feet by a car as he tried to cross a West Side street, then hit again as the motorist backed up and fled the scene.

Sunday

Charles Johnson, 18, of Cleveland, crushed when he was thrown from a car which then tipped over on Cleveland's East Side.

Clifford Yates, 23, and his stepdaughter, Michelle Poulson, 2½, of Rt. 1, Markleville, Ind., when the car in which they were passengers went off Ohio 73 on a curve in Clinton County and hit a tree.

Phil C. Dwinnell, 69, of Bluffton,, Ind., and Mrs. Nancy Piper, 70, of Rt. 2, Rockford (Mercer County) in a head-on collision on U.S. 33 about 20 miles northwest of Celina.

William and Frances Clegg, and Kathryn Singledecker, all 34 and all from Bucyrus, when their car crashed off Ohio 61 in Crawford County.

Eugene W. Hanson, 29, Newton Falls (Trumbull County), who survived when his car missed a curve on a county road and rolled over, but died after being rushed to a hospital.

Leon Francis Shell, 65, and a woman believed to be his wife (name unknown), about the same age, of New Washington (Crawford County) in a collision on U.S. 22 about 10 miles east of Zanesville.

Ervin P. Marsalas, 78, of Columbus, in a collision on Ohio 3 about three miles northeast of Loudonville in Ashland County.

Edward Cannon, 52, after his auto spun out of control on a curve and hit a pole on Cleveland's East Side Saturday. He died Sunday night.

Montreal Regains First By Beating New York

By The Associated Press

Things returned to normal in the National Hockey League over the weekend. Montreal is back in first place, Detroit has become a contender and Chicago is back to its losing habit.

Montreal defeated the New York Rangers 5-3 Sunday night after playing a 2-2 with the winless New Yorkers the previous evening. Detroit was the only club to win twice, beating Toronto Sunday and Chicago Saturday. Both scores were 3-1.

Syracuse Tops Detroit As Cage Play Begins

By The Associated Press

Coach Paul Seymour hopes this is the season of reckoning for his Syracuse Nationals in the Eastern Division race of the National Basketball Assn.

The Nats, who finished third two years ago and were runnerup to the Boston Celtics in the 1957-58 campaign, are aiming to dethrone the Celts this season. And they're off and running.

The Detroit Pistons and the Nationals inaugurated the season in a nationally televised game in Syracuse Sunday with the Nats winning 193-94.

Flashing a balanced scoring attack, Syracuse bolted to a 22-point half-time lead. When the Pistons rallied after the intermission,, the Nats successfully withstood their belated surge.

Agent Loses License

WINCHESTER, Ind. (AP)—An Internal Revenue agent, Charles R. Derenge, 33, of Piqua, Ohio, has lost his driving license for a year and has been fined $100 on an involuntary manslaughter charge. Sentence was invoked in Randolph Circuit Court Saturday as a result of a collision that killed Mrs. Mary A. Hoover, 50, of Lynn, Ind., March 12.

Crossing Work Begun

SALINEVILLE — A Pennsylvania Railroad track crew this morning began work on improvement of the E. Main St. crossing and one-way traffic will be required at the site at various times, officials said. Some of the tracks will be elevated and the approach to the crossing will be improved, a railroad spokesman reported.

College Gets Offer

RICHMOND, Ind. (AP) — If Earlham College, the City of Richmond and Richmond Civic Theater provide the other half, Mrs. Bradford Hiatt of Kenton, Ohio, has offered to pay half the cost of a $200,000 community-type theater building on the campus, the college has revealed. She is a 1911 graduate of Earlham.

Visit To UN Slated For Calcutta Student

Donna Sheppard, Beaver Local High School senior, will leave Wednesday for New York, where she will take part in a United Nations study group along with some 100 other girls from Ohio.

Daughter of Mr. and Mrs. R. W. Sheppard of Calcutta, she won an essay contest to be representative of Beaver Local, sponsored by the Y-Teen Mothers Club of Beaver Local High School.

Miss Julia Barnhart, Beaver Local teacher, will be a leader of a study group and will accompany Miss Sheppard.

Rests In Hong Kong

HONG KONG (AP)—U.S. Treasury Secretary Robert B. Anderson arrived today from New Delhi for a-five-day rest. Anderson, who attended the annual meeting of the International Monetary Fund and the World Bank in the Indian capital, is scheduled to fly to Japan Saturday.

LEGAL NOTICES

NOTICE TO CONTRACTORS
STATE OF OHIO
DEPARTMENT OF HIGHWAYS
Columbus, Ohio, October 3, 1958
Contract Sales Legal Copy No. 58-673
UNIT PRICE CONTRACT
DS-1293(1)

Sealed proposals will be received at the office of the State Highway Director of Ohio at Columbus, Ohio until 10:00 A. M., Ohio (Eastern) Standard Time, Tuesday, October 28, 1958, for improvements in:

Columbiana County, Ohio, on Township Road No. 1056 in Middleton Township, by grading, draining, paving with asphaltic concrete surface on a crushed aggregate base and by constructing: a concrete slab bridge with concrete substructure (Span 32 feet, roadway 30 feet), Bridge No. 1004 over Ditch "A".

Width: Pavement variable, Roadway variable.

Length: 2,400 feet or 0.454 mile.

"The date set for completion of this work shall be as set forth in the bidding proposal."

Bidders must apply, on the proper forms, for prequalification with the Highway Credit Examiner, at Columbus, Ohio, at least 10 days before the date set to open bids.

The minimum wage to be paid to all labor employed on this contract shall be in accordance with the "Schedule of Prevailing Hourly Wage Rates Ascertained and Determined by the Department of Industrial Relations applicable to State Highway Department Improvements in accordance with Sections 4115.03 4115.04, 4115.05, 4115.06 and 4115.07 of the Revised Code of Ohio."

The bidder must submit with his bid a certified check in the amount of $3,800.00.

Plans and specifications are on file in the department of highways and the office of the division deputy director.

The director reserves the right to reject any and all bids.

CHARLES M. NOBLE
Director

E. L. Review Oct. 13, 20, 1958.

LEGAL NOTICE

Harold C. Bailey, the Defendant in the above entitled action, whose last known place of residence was 337 West Drury Lane, East Liverpool, Ohio, will take notice that on the 25th day of August, 1958 the Plaintiff, Eliza Mae Bailey, filed her petition in the Court of Common Pleas, Columbiana County, Ohio, and being Case Number 44671, praying for a divorce from the Defendant, Harold C. Bailey, on the grounds of Extreme Cruelty and Gross Neglect of Duty and said cause will be for a hearing on or after the 10th day of November, 1958.

PAUL TOBIN
Attorney for the Plaintiff

E. L. Review: Sept 29; Oct. 6, 13, 20, 27; Nov. 3, 1958.

LEGAL NOTICES

ORDINANCE NUMBER 44, 1958

AN ORDINANCE TO AMEND THE 1958 APPROPRIATION ORDINANCE NUMBER 13, 1958.

BE IT ORDAINED by the Council of the City of East Liverpool, State of Ohio: (Two-thirds of all members elected thereto concurring)

SECTION 1. That Ordinance Number 13, 1958, entitled "AN ORDINANCE TO MAKE APPROPRIATIONS FOR CURRENT EXPENSES OF THE CITY OF EAST LIVERPOOL, OHIO, DURING THE CURRENT FISCAL YEAR ENDING DECEMBER 31ST, 1958" be and same is hereby amended.

SECTION 2. That to provide for other expenditures of said City, not provided for in Ordinance Number 13, 1958, the following sums in addition to amounts appropriated for the use of the department for which the corporation has to provide, to-wit:

SECTION 3. That there be appropriated from the Income Tax Fund, transferred to the General Fund and from the General Fund appropriated for the following:

Mayor — Clerk Hire	$ 176.00
Auditor — Clerk Hire	1,223.16
Solicitor — Clerk Hire	152.96
Municipal Court — Bailiff	140.00
Municipal Court — Deputy Clerks	320.00
Clerk of Municipal Court	140.00

SECTION 4. That there be appropriated from the Income Tax Fund, transferred to the General Fund and appropriated for the following items in the Safety Department:

Fire & Police Alarm — Electrician	$ 36.00
Fire & Police Alarm — Temporary Electrician	90.00
Parking Meter Attendants — Wages	400.00
Regular Police Wages	21,998.16
Police Radio Rental	400.00
Firemen — Wages	11,640.00
Fire Department Fuel & Light	300.00
Meter Repairman Wages	293.60

SECTION 5. That there be appropriated from the Income Tax Fund, transferred to the General Fund and appropriated for the following in the Health Fund:

Health Officer	$ 199.68
Stenographer	202.24
Nurse	231.04
Nurse Car Expense	316.64
Sanitary Chemist	21.96
Sanitary Police	176.28
Sanitary Police — Car Expense	597.95

SECTION 6. That there be appropriated from the Income Tax Fund, transferred to the General Fund and appropriated to the following in the Service Fund:

Assistant Engineer	$ 205.03
Public Parks—Superintendent	178.88
Buildings and Lands—Janitor	349.44
Buildings and Lands — Electrician	36.00

SECTION 7. That there be appropriated from the Income Tax Fund to the General Fund and from the General Fund to the Garbage Fund the following:

Removal Employees	$ 2,804.00
Disposal Employees	2,530.00
Electricians	72.00

SECTION 8. That there be appropriated from the Income Tax Fund to the General Fund and from the General Fund to the Civil Defense Fund:

Salaries	$ 176.00

SECTION 9. That there be appropriated from the Income Tax Fund to the General Fund and from the General Fund to the Street Maintenance Construction and Repair Fund the following:

Employees	$ 9,300.00
Electricians	216.00

SECTION 10. That there be appropriated from the Water Works Fund:

Lands and Buildings	$ 200.00
Office Salaries	1,625.00
Office Janitor	349.44
Supply Employees	128.32
Filtration Employees	800.00
Distribution Employees	2,750.00
Distribution Electrician	36.00

SECTION 11. That there be appropriated from the Sewage Revenue Fund:

Inspector's Wages	$ 229.44
Electrician	36.00
Sewage Rental Refund	200.00

SECTION 12. That there be transferred from Officers Suspension Fund to the General Fund and appropriated from the General Fund the following:

Board of Health—Inspector	$ 300.00
Fire Department Clothing Allowance	250.00
Public Lands and Buildings — Incidental	600.00
Fire Department — Training	250.00
Fire Department — Incidentals	300.00
Fire Department — Laundry	150.00

SECTION 13. That there be appropriated from the Street Maintenance Construction and Repair Fund:

Materials and Supplies	$ 3,689.45

SECTION 14. That there be appropriated from the Income Tax Fund to the following:

Street Surface Treatment—Materials and Supplies	$ 5,000.00

SECTION 15. That this Ordinance is by this Council found and declared to be an emergency measure and shall go into immediate effect. Said emergency lies in the fact that it is necessary that this Ordinance be passed immediately so that the various employees in the various departments of the City of East Liverpool can be paid and the expenses of the various departments can be paid, and it is therefore necessary for the immediate preservation of the public peace, health and safety of said City.

Passed this 6th day of October, 1958.

B. E. WARNER JR.
President of Council

ATTEST:
R. H. GOODMAN
Clerk of Council

Approved by the Mayor this 7th day of October, 1958.

F. P. LAWRENCE
Mayor

E. L. Review: Oct. 13, 20, 1958

ORDINANCE NUMBER 45, 1958

AN ORDINANCE TO VACATE PARTS OF PURITAN ALLEY AND BRUSHTON ALLEY WITHIN DESCRIBED LIMITS.

WHEREAS, on the 18th day of August, 1958, written consent to vacation of parts of Puritan Alley and Brushton Alley described below and within limits set forth below was filed with Council by all the owners of the property abutting on the part of the alleys proposed to be vacated; and

WHEREAS, Council, upon hearing, is satisfied that there is good cause for such vacation as prayed for, and it will not be detrimental to the general interest of the City, and ought to be made;

NOW, THEREFORE,

BE IT ORDAINED by the Council of the City of East Liverpool, State of Ohio:

SECTION 1. That Puritan Alley from the North line of Ohio Avenue to the South line of an unnamed Twenty (20) foot alley abutting the right-of-way of The Cleveland and Pittsburgh Railroad Company, be and the same is hereby vacated.

SECTION 2. That part of Brushton Alley specifically described by beginning at the Northeast corner of Lot Number 5149 in the Puritan Land Company's Third Addition and running thence Westwardly with the North line of said Lot 42.04 feet; thence Northwardly 20.0 feet, more or less, to the Southwest corner of Lot Number 5134 in said Addition; thence Eastwardly with the south line of said Lot 43.04 feet; thence Southwardly 20.0 feet, more or less, to the place of beginning, be and the same is hereby vacated.

SECTION 3. That the right is hereby reserved to maintain, repair, replace and to generally service all utility lines, including but not limited to water mains, gas mains, storm and sanitary sewers.

SECTION 4. That the petitioners for said vacation shall pay the cost of any necessary publication of this ordinance and for recording of same in the Columbiana County Records.

SECTION 5. That the Clerk of Council upon payment of the costs as provided in Section 4 above be and is hereby ordered to deliver to the Columbiana County Auditor a certified copy of this ordinance.

SECTION 6. That this Ordinance be and remain in force from and after the earliest period allowed by law.

Passed this 6th day of October, 1958.

B. E. WARNER JR.
President of Council

ATTEST:
R. H. GOODMAN
Clerk of Council

Approved by the Mayor this 7th day of October, 1958.

F. P. LAWRENCE
Mayor

E. L. Review: Oct. 13, 20, 1958.

YOU CAN DO ALMOST ANYTHING WITH A REVIEW WANT-AD

IT'S EASY

and it's fun to write your own Want Ad. Use this

Review Want Ad Order Blank

PRINT YOUR AD HERE

(One Word On Each Line)

One Word Per Number

1 ____
2 ____
3 ____
4 ____
5 ____
6 ____
7 ____
8 ____
9 ____
10 ____
11 ____
12 ____
13 ____
14 ____
15 ____
16 ____
17 ____
18 ____
19 ____
20 ____

Local Want Ad Rates

	One Day	Three Days	Six Days
3 lines 15 words	$ .51	$1.17	$1.62
4 lines 20 words	.68	1.56	2.16
5 lines 25 words	.85	1.95	2.70
Each extra line	.17	.39	.54

For Consecutive Insertions

Please run my ad . . . days.

Beginning .... (Date)

ENCLOSED $ ....

If your ad does the job in less time than the number of insertions you've ordered, CALL FU 5-4545 and CANCEL IT. We will refund the cash difference to you.

—BILL ME—

NAME ____

ADDRESS ____

CITY ____

STATE ____

PHONE ____

CLIP AND MAIL TO Want Ad Dept. EAST LIVERPOOL REVIEW 210 E 4th ST.

REVIEW

Local Want Ad Rates
DIAL FU 5-4545

	One Day	Three Days	Six Days
3 lines 15 words	$ .51	$1.17	$1.62
4 lines 20 words	.68	1.56	2.16
5 lines 25 words	.85	1.95	2.70
Each extra line	.17	.39	.54

For Consecutive Insertions
Contract Rate On Request

HOURS FOR PLACING WANT ADS
8:00 A. M. to 5:30 P. M. Monday through Friday. 8 A. M. to 12:30 P. M. Saturday.

Deadline 5:30 P. M. the day before publication. On Mondays and on mornings following legal holidays advertisements are accepted until 9:00 A. M. the day of publication.

Renewals of ads that appeared the previous day, cancellations and corrections may be made until 9:00 A. M. on the day of publication.

The Review is not liable for errors after the first insertion and reserves the right to properly classify, index and edit all ads.

TO PLACE YOUR WANT AD
Dial FU 5-4545, or mail it to the Review, Want Ad Dept., or visit the Want Ad Desk. Cards of Thanks, In Memoriam Notices, Situations Wanted and Wanted To Rent advertisements must be accompanied by cash. All other Want Ads can be accepted by mail or over the telephone and a statement of the charge will be mailed to you.

The Review is a member of the Association of Newspaper Classified Advertising Managers which includes practically all leading newspapers throughout the country and has for one of its aims the elimination of fraudulent and misleading classified advertising. The Review as well as every other member of the Association endeavors to print only truthful classified advertisements and will appreciate having its attention called to any advertising not conforming to the highest standard of honesty.

ANNOUNCEMENTS

2 IN MEMORIAM

IN loving memory of MRS. DESSIE SEEVERS who passed away one year ago today. The autumn leaves bring pleasant memories and I miss you so much. SADLY MISSED BY SISTER BETTY DICKEY.

IN loving memory of my sister, Mrs. Bessie Seevers, who passed away a year ago today, Oct. 20th. The autumn leaves only make us miss you more. For we all know how you loved them.
Your sister, Marie.

4 FUNERAL DIRECTORS

Complete Modern Funeral Home at your service 24 hours daily. DAWSON FUNERAL HOME 215 W. Fifth FU 5-1010

4-A CEMETERY LOTS

FOR SALE 4 grave lots in Columbiana Memorial Park. Price $135. Dial FU 5-8720.

4-B FLOWERS

FINE SELECTION OF FALL FLOWERS
Beauty Berries - Straw Flowers Wheat and Cat-Tails
A&J Floral Shoppe
Annette or Johnny Gbur, LE 2-2373

5 SPECIAL NOTICES

JIM CUNNINGHAM Barber Shop. Now open for business. 779 Dresden Ave. FU 5-5701.

Dress better with tailor made new fall suits just in, over 4,000 patterns from $59.50 up. Be fitted by a tailor made to measure or 2 fittings with tailor made, ladies or men's, also expert tailoring for both, double breasted suits singleized $15. Leo's Fine Tailoring, 749 Midland Ave., Midland, Pa. MI 3-3344.

LADIES skirts made to order. $4 up. Boys trousers $7. Draperies, bedspreads and alterations. FU 5-7322.

NUBONE lovely new step-in girdle features power elastic which gives maximum figure control. FU 5-7093.

PERMUTIT
WATER SOFTENERS AND FILTERS
Call or write H. Stockdale, 1005 Dresden Ave. FU 5-9490.

SICK and Invalid Equipment-hospital beds, wheel chairs. Buy or rent. Moore's FU 5-5440.

HALLOWEEN masks, 1c to 39c. Wigs, horns, hats, ½ price. All items must go. Buckeye Specialty Co. 207 W. 6th.

NIAGARA Cyclo Massage proved health benefits by authentic medical research. Hear about it on radio and TV. Call LaRue Mooney. FU 5-3861 or FU 5-2012.

ROAD OILING, seal coating asphalt drives and parking lots from our E. Liverpool plant. Call for free estimates, Columbiana Construction and Paving. IV 2-4559.

STAUFFER HOME REDUCING PLAN enables you to have a private "salon" for the family. The modern way to regain and retain a more youthful figure. Mrs Walter Bulger, Maine Blvd., E.L.O. FU 5-1348 or FU 5-3963.

TUXEDO Rentals $5. While you wait. DeFrances in Steubenville, O. Dial AT 2-4871, 211 N. 5th St.

FAY'S SLIM AND TRIM SALON Just starting, new reducing class —3 day a week by appointment only FU 5-0820.

8 MALE HELP WANTED

Truck Driver For Light Delivery

A LONG ESTABLISHED LOCAL STORE WANTS MAN FOR PERMANENT POSITION. GIVE COMPLETE INFORMATION ON REFERENCES, AGE, EXPERIENCE, CHURCH AND FAMILY STATUS, WHICH WILL BE HELD IN STRICT CONFIDENCE. PERSONAL INTERVIEW WILL BE ARRANGED. WRITE BOX S-5, CARE OF REVIEW.

SALESMEN

One of the oldest and largest company of its kind need additional men. If you can qualify, you will be fully trained and receive top commissions. Married men over 30 with car. For confidential interview phone FU 6-5220.

WANTED—2 men for manager trainees. For information contact Mr. W. L. Morrow, 509 Market St., Room 7.

9 FEMALE HELP WANTED

INCREASED CHRISTMAS BUSINESS Necessitates placing 2 women immediately in New Cumberland. Highest commissions. Cash in on our fastest selling time. Call Weirton 5243 or Write Mrs. Sickles, 274 Chapel Rd. Wheeling, W. Va.

Five salable articles are stored away in the average home and never used. Make a survey of your own attic, garage, basement and closets. Dust off your storeaways and change them into crisp new dollars. There never was a better time to sell through a Review Want Ad.

EMPLOYMENT

9 FEMALE HELP WANTED

ATTENTION Housewives! Start now for big Christmas earnings as an Avon Representative — part time work — no experience necessary. For information write Lois Hill, 506 Hartung Pl., N. E., Canton 4, Ohio.

PRACTICAL nurse or registered nurse to work during morning and evening services in church creche caring for children 2 years old and younger. Calcutta area. Call Rev. Bowman FU 6-4483.

CLEAN, reliable, middle aged lady to baby sit with 2 children. References. FU 5-8878.

LOCAL restaurant desires woman with experience to work in kitchen on steam table and cooking. Box S-8, Review.

WANTED — WAITRESS. GOOD WAGES, CAN LIVE IN. THE BARN EV 7-2867

10 MISC. HELP WANTED

WANTED, Men, Women, raise bait for us at home. Full, spare time. Doesn't take up space. We furnish everything. Sherwood, Dept. T-11, Stetsen, Maine.

HAVE you been turned down elsewhere because of age? Your opportunity for a better than average income, part or full time. Investigate Watkins Quality Products today. Write Dept. ES, Box 550, Barberton, Ohio.

12 SITUATION WANTED

ALTERATIONS MEN'S CLOTHING SPECIAL DIAL FU 5-4746

LARGE and small loads of coal red dog and slag hauling. Frank Young FU 5-9017 or LE 2-2563.

ANY KIND OF HAULING LOWEST POSSIBLE PRICES CHARLES CLAYPOOL FU 5-3117

COAL — 1 to 3 tons, light hauling and basement cleaning. Rubbish. Dial FU 5-5491 or FU 5-4487.

WILL DO ANY LIGHT HAULING REASONABLE PRICE. DIAL FU 5-4588

HAVE your rugs and carpets cleaned like new for free estimates call Ben Booth EV 7-1273.

TREE removing and trimming with experience and insurance. FU 5-1191 or FU 6-5333.

HAULING OF ANY KIND ANY TIME, ANYWHERE ALSO TOP SOIL FU 5-4124 FU 5-0655

OHIO VALLEY CLEANERS Home and office service carpet, upholstering, wall washing Dial C. M. Tarver Jr. FU 5-5010

LIGHT HAULING COAL $10 PER TON, CELLARS CLEANED. CHEAP. EV 7-0574

PENNSYLVANIA coal large or small orders. Immediate delivery, also hauling. AL CRONIN. EV 7-0726.

LIGHT HAULING, CELLARS AND ATTICS CLEANED C. F. DALLAS, FU 6-6867

ECONOMIC house and office cleaning, wall and window washing. John Fitch, FU 6-4004 and LE 2-1127

14 BUSINESS OPPORTUNITY

Immediate Spare Time Opportunity Man or Woman Real Income Self-Service Toy Route Business

We are highly respected toy brokers rated by Dun & Bradstreet, selling toys nationally. Now expanding in your area.

Our distributors' toy reorders are pouring in because our toys are not "average rack merchandise." We have the largest assortment, widest price range, best packaging.

Since there are some choice territories available in this general area, a few sincere individuals will acquire a profitable self-service, "TOY STATION" route in grocery, drug stores, etc., WHICH WE WILL ESTABLISH FOR YOU. Cheap toy racks are rapidly being replaced by the sensational "Tak-A-Toy" merchandising displays. The stores make money. So do you, but this is NOT A GET-RICH-QUICK SCHEME.

Our representative will arrange appointments soon in your vicinity to present complete details. Must have a car and $590 cash for toys, displays and store accounts. Write fully about yourself, give address, phone number to:

Tak-A-Toy Distributors
LAND TITLE BUILDING BROAD & CHESTNUT STREETS PHILADELPHIA, PENNA.

T. V. SALES and Service. Good active business. Hall Brokerage Inc., Columbiana, O. Ph. IV 2-4512.

ESTABLISHED RESTAURANT BUSINESS FOR SALE
Property and business or just business for sale. Financing can be arranged for reliable parties. Inq. 413 N. 3rd St., Toronto, Ohio or call LE 7-1321.

INSTRUCTIONS

15 SPECIAL INSTRUCTIONS

Still time to register for fall term. Day and night classes. Free placement service. Approved for veteran training. FU 5-1070. OHIO VALLEY BUSINESS COLLEGE

DIESEL! Practical spare-time training. Includes maintenance, repair, Scientific Motor Tune-up, all phases of big pay work. If 18-55, mechanically inclined, write for Free book. UTILITIES ENGINEERING INSTITUTE BOX S-7, REVIEW.

FINISH HIGH SCHOOL—no classes. Study at home, spare time. Diploma awarded. Write for free catalog. Wayne school, Box S-6, Review.

OPENINGS available now for drivers training course at Columbiana County Motor Club 213 E. 4th St. AAA FU 5-2020

CHOOSE BEAUTY CULTURE as a profession. Higher than average income, year around employment, unlimited opportunites. Enroll now for new classes beginning Nov. 3rd. Approved for veteran training. A. & H. SCHOOL OF BEAUTY CULTURE 329½ Broadway. Dial FU 5-2055.

Learn to drive in 10 easy lessons with a licensed instructor ATLAS Driving School LE 2-3468

16 MUSICAL—DANCING

BERNICE ALLEN PIANO INSTRUCTION WRITE OR APPLY 235 W. 5TH

BUSINESS NOTICES

17 INSURANCE

A Cooper planned Vacation Makes Pleasant Memories.
Cooper Travel Agency
Little Bldg. FU 5-5011

ALLSTATE AUTO INSURANCE Founded by Sears Roebuck and Co. Low rates, Easy payments. Day and night nationwide claim service. Dial FU 5-5279. Day or evening.

19 BEAUTY SHOPS

$10 Permanents Now $5 00 MACKALL BEAUTY SALON I.O.O.F. Bldg. on 6th St. FU 5-5275

Evelyn's Beauty Salon, 302 12th St., Wells. For appointment LE 2-4433 or LE 2-2449.

BARB'S BEAUTY SHOP 1218 Northside Ave., Pl. Heights. FU 5-2721, open evenings

Delly's Beauty Shop. Also hair cutting. In Georgetown, Pa. Dial collect. CY 3-4393 for appointment.

Dorothy's Beauty Shop Little Bldg. FU 5-4343

Katie's Beauty Shop Spring Grove Ave. Dial FU 5-5381

Elizabeth Bowers Beauty Shoppe Opened evenings by appointment 1207 Clover St., Wells. LE 2-2317

Flora Mae Beauty Shop 208½ E. 5th (over Kormos Millinery) Dial FU 6-5400

20 GENERAL REPAIR

ALLEN WELDING CO. CARL ALLEN, Proprietor 200 Vernia St., Beechwood. FU 6-6588

MAYTAG washer and wringer repair 10 year experience. All work and parts guaranteed. Dial FU 5-5729.

Floor Sanding
NEW FLOORS AND REFINISHING H. F. WOTRING
FU 5-1760 FU 6-5032

Chimney Repair
Roof work, new and repair. Roof, tin painting, carpentry and garages built. Free estimates. FU 5-6932.

SEWING MACHINES
NECCHI-ELNA DEALER. Repairs and parts for all makes sewing machines. Used machine $19.50. FABRIC & SEWING CENTER 511 Market St. Dial FU 5-9149

PORTABLE WELDING SERVICE LESTER SIX DIAL EV 7-1907

21 ELECTRICAL REPAIR

HOUSE Wiring and Repairing. Also Motor Repair, J. W. Davis & Son on Rt. 2, Chester, W. Va. EV 7-0636.

HOUSE wiring and repairing, day and night emergency service. James R. Jackson, Chester EV 7-0178.

SEWING MACHINE REPAIRS All makes by factory experts
Singer Sewing Center
520 Market St. Phone FU 6-5587

Washer Repair
Guaranteed—Free Pickup, Delivery LE 2-3627 or LE 2-1069 anytime.

GUARANTEED PARTS — Service for all makes, television, refrigerators, radios, sweepers, washers and irons. HANDY SALES — SERVICE 117 W. 6th FU 6-5034

HOUSE WIRING AND APPLIANCE REPAIRING. CALL FU 5-4844

A little want ad looks insignificant, but multiply it by 17,000 and then by the number of people who read each issue of the Review, and that want ad looks very impressive.

BUSINESS NOTICES

21 ELECTRICAL REPAIR

LIVERPOOL GENERAL REPAIR Washer, dryer, appliance repair FU 5-2193 — 209 Ravine St.

21-A TV SALES - SERVICE

HAYDEN HOWELL RADIO AND TV REPAIR 1529 Lisbon St. FU 5-5230

Bud's Radio and Television Service
418 MAIN ST. DIAL LE 2-4341

RADIO AND TV EQUIPMENT AND PARTS FOR SALE. CALL FU 6-6430

Mason Radio - TV
SALES AND SERVICE
557 Main St. LE 2-1153

21-inch Philco TV $25, Dial LE 2-2610 or Inq. 1734 Clark Ave., Wellsville, O.

GENE'S RADIO & TV
231 Walnut St. FU 6-4192

Holland TV Service
FU 5-5685 166 RAVINE ST.

ROSS RADIO TV REPAIR Local service calls $3. Dial EV 7-0554. If no answer call EV 7-0444.

Expert TV Repair
Antenna Installation and Repair Largest stock of Replacement Tubes in town.
New Picture Tubes $29.95 Installed
12" through 21", 1 year guarantee
Rogers Radio & TV
514 Mulberry St. FU 5-1931

HAVE tool box (no gun) will travel for TV or antenna problems. Call LOU BULMER FU 5-5763 or FU 5-8753.

Higgins Radio Television
Sales and Service
Authorized Sylvania Dealer
9th Ave. LaCroft FU 5-3245

New Picture Tubes $29.95 Installed Free
For Expert TV and Antenna repairs call
Croxall Radio TV
1 to 24 hour service. Fastest service in the Tri-State Area. We sell Admiral, Dumont, Sylvania TV, New and Used.
124 E. 4th St.
Dial FU 6-5150

RADIO—TV SERVICE AL CATALDO HILLCREST WELLS. LE 2-3619

Farnsworth
New Picture Tubes $29.95 Installed Free
For Television Sales, Parts, Service, Antenna Installation, repairs.
6th and Broadway FU 6-6591

Kapp Radio & TV
Motorola's for '59
SPECIAL — COMPLETLY NEW ANTENNA. $35. INSTALLED A-1 USED TV SETS $25 up. First in quality, fairest in price, fastest in service.
131 E. 4th St. FU 5-3877

22 CLEANING—PRESSING

CASH and CARRY
Plenty of free parking space
Richard Dry Cleaners
427 Lisbon St. LE 2-2130

Alterations - Cleaning and Pressing ABC DRY CLEANING 635 St Clair Ave.

Review Want Ads sell anything of value. A 50c hat to a $75,000 home. —Say Ad Taker.

21-A TV SALES - SERVICE

BUSINESS NOTICES

24 PAINTING—PAPERHANGING

HOLLIS LOGUE
PAINTING AND DECORATING MULTI-COLOR AND SPRAY WORK UNION SHOP. FU 6-4321

George DURBIN
Interior - exterior decorating. Paperhanging - removing. Union Shop, EV 7-1560 or EV 7-0628.

DON GLENN
INTERIOR EXTERIOR PAINTING, MULTI-COLOR AND SPRAY WORK DECORATING OUR SPECIALTY. UNION SHOP. DIAL FU 5-5805

Mulligan & Williamson
Experienced Painters Serving The District for More Than 25 Years. Union Shop. Dial FU 5-5767

PAPER HANGING. FINE WORK, AND FAIR PRICE
GUY JAMESON FU 5-5474

Finest Quality Paints and Wallpaper
WEIR WALLPAPER
416 MARKET ST. DIAL FU 5-9446

WALLPAPER removed, steam method. Free estimates. Work guaranteed. H. C. Smith. FU 5-2199.

CHRIST PALLIS
Interior-Exterior Painting Decorating of all kinds. Union Shop. FU 5-5030

25 PLUMBING—ROOFING

CALL ED MALES
PLUMBING AND HEATING WORK REASONABLE. DIAL FU 5-1502

ROOFING, SPOUTING AND GUTTER REPAIR
R. L. Griffin, Glenmoor, FU 5-5621

ROOF REPAIR
SHINGLES, SLATE, TINNING
GLENMOOR ROOFING CO.
BUD LOWE, Dial FU 6-5682

30 gallon gas glass lined water heater, 10 year guarantee. $66.50
40 gallon gas $79.50
52 gallon electric, glass lined $99.50
MILLIGAN'S
117 E. 5th St. FU 5-2000

Septic Tanks and Cess Pools Cleaned and Installed
Complete Installation to comply with Board of Health regulations 200 to 1000 gal. capacities. Free inspection. All work guaranteed.
B & B Sanitation
Apples Corners FU 5-5036

MANNING ROOFING (SINCE 1938)
Roof repairs, gutters, spouting. FU 5-9210

ROOF REPAIR
Shingling, Tinning, Insulation
John M. Eccleston
Free Estimates FU 6-4834

PAUL KAPP
DURO PUMP SALES & SERVICE PLUMBING. DIAL FU 5-3485

Septic Tanks Cleaned
And Installed. Free Inspection.
FORTNEY SANITATION, EV 7-0788

Modern Plumbing And Supplies
CALL FU 5-0743

New Roofs - Carpentry
Max Hutchinson FU 5-8831

SEPTIC TANKS CLEANED. RAY MOSS SANITARY SERVICE. Call Collect New Waterford Glendale 7-2366

FOR EXPERT SERVICE CALL SANFORD PLUMBING DIXONVILLE FU 6-5191.

BUSINESS NOTICES

25 PLUMBING—ROOFING

Heating, Roofing, all types siding. Repair and Carpenter work of all kinds, gas lines installed and small plumbing jobs.
G. C. DONOVAN
101 Wash., Newell, EV 7-2935 after 5

25-A HEATING SERVICE

G. E. Furnaces
Either gas or oil, immediate installation, low monthly payments.
East Liverpool Supply
FU 5-4877 FU 5-4332

FURNACES
GAS—OIL—COAL
Cleaning-Repairing
Schell Heating Co.
301 Penna. Ave. FU 5-9129

Perfection Furnaces
Bee Kay Distributors
Calcutta Acres FU 6-5945

FOR EXPERT FURNACE INSTALLATION CALL TROTTER'S, 1196 ERIE ST., FU 5-1244.

YOUNG AND HICKS HEATING
Gas, Oil and Coal Furnaces
16 Years experience. Free estimates. FU 5-3528 or FU 5-4255

Expert Repair and Cleaning
All Types Furnace
GAS, OIL, COAL
Free Estimates
Tri-State Appliance
409 Market St. FU 5-0310, FU 5-0338

MODERN HEATING AND SUPPLY CO
FURNACES-ROOFING-TINNING
DIAL LE 2-2244
If no answer Dial 2-3764

26 MOVING—STORING

We Can Move You Anywhere
STARK VAN LINES, INC.
Phone Collect Weirton 306.

Dependable Moving
ANYWHERE INSURED VANS
Equipment for Industrial Hauling
THE MILLIRON CO.
Dial FU 5-1035

MERCHANDISE

27 GOOD THINGS TO EAT

Apples
Potatoes, sweet cider, grapes, eggs and dressed chickens.
Papania Farm Market
New Wateford, O. 1 mile E. of East Fairfield on Rt. 558. GLendale 7-2134. Open every day till 8.

Home made soups
R&D VILLA
553 Mulberry St. FU 5-0019

25 PLUMBING ROOFING

25 PLUMBING ROOFING

EXTRA EXTRA
NEW LOW PRICES

3 Pc. Bath Outfit
5 Ft. Cast Iron Bath Tub
REVERSE TRAP CLOSET
19x17 Lavatory Complete With Fittings
$113.95
BIRCH SUPPLY CO.
1304 RAILROAD ACROSS FROM PATTERSON FOUNDRY
DIAL FU 6-6464 AFTER 5 P. M. FU 5-5263

Crossword Puzzle

ACROSS
1. Endured
7. Cowcatcher
12. Italian dish
13. Bouquet
14. Everlasting
15. Renounce
16. Through
17. Commence
19. Mature
20. By word of mouth
22. Jap. outcast
23. Ages
24. Wise men
26. On an equal footing
28. Football team
30. Obliterates
34. English school
36. Pillar of stone
37. Mirth
40. Bird's beak
42. Always
43. Flax: dial.
44. Gropes
46. Night before
47. Keen
49. Scotch marauder
51. Whistle
52. Strive to equal
53. Place
54. Aged

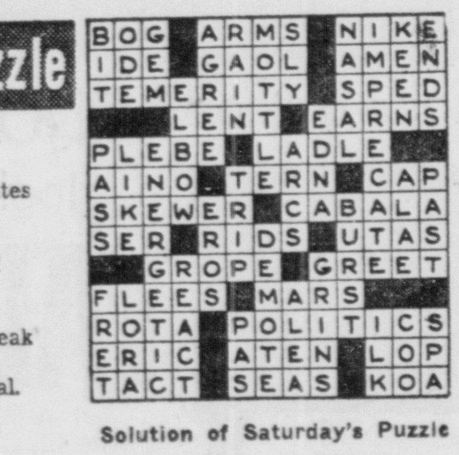

Solution of Saturday's Puzzle

DOWN
1. Side
2. Mean
3. Title
4. Large weights
5. Puff up
6. Distend
7. Portion
8. Wrath
9. Pert. to a lobe
10. The end
11. Stories
12. Rest
18. Rant
21. Embankment
23. Growing out
25. Become firm
27. Bitter vetch
29. Not any
31. Some
32. Lift
33. Calm
35. Children of one's brother
37. Transparent substance
38. Lawful
39. Accustom
41. Censure
44. Ward off
45. Make senseless
48. Beverage
50. Samuel's mentor

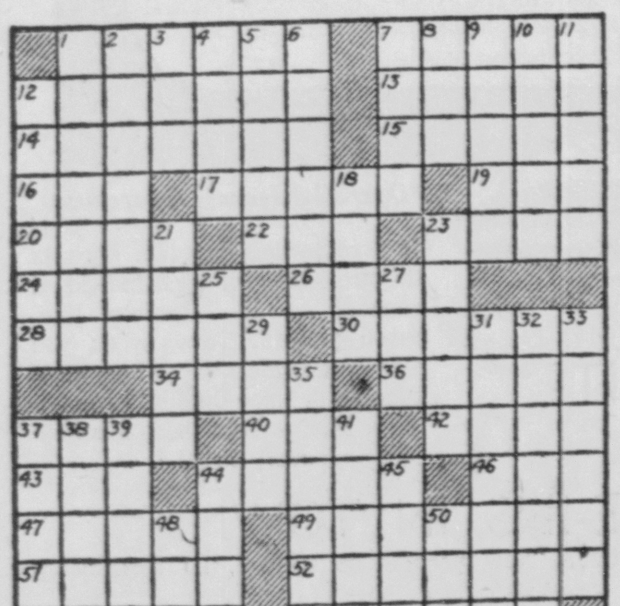

10-20
AP Newsfeatures
PAR TIME 22 MIN.

MERCHANDISE

WHITE Leghorns, $1.00 each. 1-year-old. Dial FU 5-9332. Lynn's, Youngstown Rd.

CARROLL'S MARKET — potatoes, apples, fresh dressed chickens, large fresh eggs, sweet cider, pumpkins all sizes, decorating ear corn (colored)
CARROLL'S MARKET
Calcutta - Smiths Ferry Road
Open noon till 9 p. m., except Sun. 1:30 to 7:30
Dial FU 5-5638

Apples and Cider
Grimes golden, red delicious, Jonathan and winter bananas. Cider 50c gallon in your container. 2½ miles out of Chester on the Lawrenceville Rd. W. M. Elliott Farm.

CRAB apples, red delicious apples $2 a bushel. Also cider, Bring own containers. Cowl Farm, 8 mile below Newell, W. Va. Rt. 66.

Fresh pork, sweet cider, apples, potatoes, fresh home made bread and fresh eggs.
CARTER'S FARM MARKET
Rt. 7 2 miles North of Rogers
Call Rogers 5221

28 DO IT YOURSELF

Easy to Hang Wallpaper
Easy to Apply Paint
WEIR WALLPAPER & PAINT
416 Market St. FU 5-9446

Mix Quick
Ready Mixed Mortar—Concrete—patch. Add water and use.
The Milliron Co.
2nd St. FU 5-1035

28-A SPORTSMEN'S NEEDS

SCOTT ATWATER
1958 Motors and boats. Sampson cruiser, Sterling trailers, paint and varnish.
CHARLIE'S SALES & SERVICE
Rt. 14 N. W. of Salem, ED 7-3756

Hunting Equipment
Guns, Ammunition, Coats, Pants, Boots. Buy now on lay away plan
HUNTING LICENSES AND DEER PERMITS
Bob's Sport Shop
948 Penna. Ave. FU 5-5587

ATTENTION BOAT LOVERS
Now on display at BOB'S BOAT SALES on Rt. 30, 1 mile west of Lisbon, the all new Fiber glass boat built by the Silver Mfg. Co. Phone HArrison 4-5214.

Mercury Motors, Boats, Trailers
Fall Clearance
Hinton Marine Sales & Service
121 Claybourne FU 5-2778

GOOD STORAGE FOR BOATS. A. J. FRISCHKORN PHONE LE 2-4744

Boats, Motors, Trailers, Chester Marine Sales. See Harold Krosney, FU 6-4434, EV 7-1909.

29 MISCELLANEOUS FOR SALE

Original Knapp air cushioned shoes All sizes 2 to 18, work, dress, golf. Ed Simms, FU 6-4596.

Special Aerolite Deluxe Aluminum storm windows. Complete with screens, $14.95.
L. & M. HARDWARE & APPLIANCE
CALCUTTA, Dial FU 5-5156

SUPER KEM-TONE SALE
Regular $6.49 Gallon, Now $5.89
IN ALL COLORS
DAWSON Lawn and Garden Shop
St. Clair Ave. Ext. FU 6-6872
Open 10 A. M. to 8:30 P. M.

SPECIAL
Dutch Boy and Sherwin-Williams outside paints. Buy 5 gallons and get 1 gallon free.
Miller Builders
1739 Commerce St. LE 2-1082

18 PLAYER PIANO ROLLS
ALL FOR $6.00
DIAL LE 2-3920

DEEP freezer, $100. Commercial pop corn machine $40, 2 new power saws $25 and $40, Willys Jeep panel truck, needs a little repairs, $75. Several show cases, Mineral Springs, EV 7-2867.

Gallon Jugs — 10c each
Restaurant Supplies and Equipment
TRIANGLE PRODUCTS
629 St. Clair Ave. FU 6-4549

Bendix fully automatic washer, completely overhauled, new bearings $39.95
1959 RCA Television and Sterea Hi-Fi's just in.
Lazy X double stack antenna $6.95
TV Wire 1½c per foot
Flat Wall Enamel Paint all colors, per gallon $1.98
Up to 40% off on fish equipment.
GREEN'S
801 MIDLAND AVE., MIDLAND, PA.
Free Customer Parking in Rear.

Good Used Lumber
DIAL FU 5-9576

ACCOUSTICON
HEARING AIDS SALES AND SERVICE
New and Used Hearing Aids—Rental Service $1 per week, batteries, cords for all makes. 509 Market St. Dial FU 5-7431.
Open Daily

HAVE that old sink top replaced with a new one of beauty bonded Formica. Quick service reasonable prices. Terms arranged.
VAN FOSSAN CO.
Corner Manor Lane and St. Clair
FU 5-5116 Open 9 to 9

GIRL'S ENGLISH BICYCLE. EXCELLENT CONDITION, FULLY EQUIPPED. $50. DIAL FU 5-0837.

SCHWINN bicycles—Sales - Service
Spring Key & Cycle Shop
456 Main Street Wellsville

NEW and used mowers and repairs.
SMITH MOWER SALES & SERVICE
932 North St. FU 6-5232

Goodyear No-Scrub Vinyl Tile
17c per 9x9 block
M & W Floor Covering
419 Market St. FU 5-3342

LARGE Gospel tent, 60x100 for sale. Cheap. A-1 condition. For further information call FU 6-4399.

Quality Stamps Made to Order
STENO-AID
QUALITY STAMP COMPANY
325 E. 2nd FU 5-5259

BOTTLE GAS
CARNEY GAS SERVICE HA 4-5504

DEEP well Duro pump and 100 feet of 2 inch galvanized pipe. Dial LE 2-3776.

Like new 40" G.E. range $109.95
Like new gas range $129.95
Like new G.E. dryer $99.95
Goodyear Service Store
653 Walnut FU 5-3139

With the purchase of 2 gallons or more of Bradley paint (any type) at regular price you receive a 4 ft. step ladder FREE.
PHILLIPS LUMBER SUPPLY
N. Cumberland, W. Va. Phone 4321

Bottled Gas
BUCHHEIT'S
Routes 30 and 7 FU 6-5391

YOUR dealer for Masury Paint. Complete line of interior and exterior. HITT BUILDERS, Calcutta. FU 5-2474.

Sofa Beds
Reg. $119.95 Now $79.50
Wellsville Furniture
613 Main St. LE 2-1403

Zonolite—Sakrete
Furnace Filters
Chimney Sweep
Rock Wool Batts
MIDLAND MILLING AND SUPPLY CO.
850 Railroad Lane, Midland, Pa.
Dial MIssion 3-3623

Cordwood for sale
Dial FU 5-7258

MERCHANDISE

29 MISCELLANEOUS FOR SALE

WEDDING invitations 100 - $8.50. Personalized napkins speciality embossed printing. R. & R. Sales. FU 5-3479

MODEL 12. 16-guage Winchester pump gun. A-1 condition. Nickel steel barrel. FU 5-8733.

WINDOW GLASS
WINDOW REPAIR
All sizes, cut to any specification
KERR LUMBER
Plenty Free Parking Space
Virginia Ave. East End, FU 5-0800

Electric Mowers
Self propelled 21-inch rotary mower, 4 cycle Briggs & Stratton motor 2½ h.p. $59.95
18-inch reel type self propelled mower. $29.95
L&W TV Mart
Bert Hall, Service Manager
No Parking Problems
200 Carolina, Chester EV 7-0733
(At Werkheiser's Hardware)

NEW fall line of upholstering and slip covering fabric. Shown in your home by appointment. FU 5-2481.

ENGLISH bike, 1 year old $30, chrome breakfast set $10, antique cross bow $40. Call OR 9-2764.

Largest Selection Of Gift Items In Tri-State Area
Small deposit will hold any item until Christmas.
Pottery Products. Inc.
Webber Way FU 5-2360

USED bicycles, buy and sell. Repairing. Theodore Sell, 319 Garfield St. Dial FU 5-7938.

Mutschler Maple Kitchens
JOHN C. McCAUGHTRY CO.
218 Union St. FU 5-3805

3 TANKS, for sale, suitable for use as fuel oil tanks. Inquire A. B. Patsch Auto Parts, Midland, Pa. Mission 3-2221.

BOY'S Colson Evans bicycle, 26 inch, like new, girl's Hawthorn bike 20-inch, good condition. FU 6-6550.

COLT Woodsman match short $55. Argus camera 111c, case, flash $45. Richey Wallace, Jeweler, Toronto,

CLEAN rugs like new, so easy to do with Blue Lustre carpet and upholstery cleaner. Ogilvie's Housewares, downstairs.

FOR SALE—ENTERPRISE LARD PRESS. LIKE NEW. CALL FU 5-3911

DEER rifles, beauty shop equipment, man's new overcoat, size 38. Dial FU 5-2821.

WE give quick vacuum cleaner service. Specialize in Hoover, Kirby Compact and Electrolux. Parts for all makes, Mr. Mick, LE 2-3654

Unger & Sons Upholstering
Re-upholstering, custom made. Work guaranteed. Free estimates. New Waterford. Ohio. Call GLendale 7-2128, or GL 7-2433 collect.

29-A GIFT SUGGESTIONS

HAYS OIL CO.
TOYLAND
NOW OPEN
LAY AWAY EARLY
FREE DELIVERY
5th and Broadway FU 5-0514
East Liverpool, Ohio

Christmas Toys
LAY AWAY NOW FOR BEST SELECTION.
McLain Tire & Appliance
104 E. 4th St. FU 5-2323

30 SPECIALS AT THE STORES

Hi-Fi Headquarters
on record players. Not a sideline but a business. We have the finest lines. Easy terms.
Harmony House
104 W. 5th St. FU 6-6469

31 HOUSEHOLD GOODS

1 ONLY
Hoover Constellation
Model 84. Complete with cleaning tools.
$49.95
Ogilvies
East Fifth Street FU 5-1414

1955 Frigidaire Washer
In good condition $149.95
Bell Appliance
508 Mulberry St. FU 5-9300

5-PIECE breakfast set with chrome legs, maple top. Tilt back chair and ottoman. For details dial FU 6-4806.

Ironrite Ironer $60
PERFECT CONDITION. EV 7-1630

WARM Morning stove, hot plate, roll-away bed, couch, 1949 DeSoto, swing out storm windows. FU 5-9281.

Gas Heaters	$4.50 up
Coal Stoves	$24.50 up
Metal Beds	$6.50 up
Kitchen Chairs	$3.00
White Steel Utility Cupboards	$9.50

National Furniture
787 Dresden Ave. FU 5-2243

Rolled roofing	$1.00 Roll
House paint	$3.25 Gal.
Wall coating	$3.75 Gal.

Gilson Market
LaCroft FU 5-3822

SPEED QUEEN washer, 2 years, good condition, $60 with rinse tubs. Dial LE 2-3928.

ALLEN'S Furniture Co.
405 Midland Ave. Midland, Pa.

Gas range	$29.50
Kitchen table	$7.50
Good electric refrigerators	
Gas refrigerator	$25.00
Porcelain drain tubs	$15.00
Dining room suites	$42.50 up
Chrome kitchen sets	$16.50
Maytag washers	$29.50 up
Bedroom suites	$29.50 up

Star Furniture
616 Walnut FU 6-6080

3 piece living room suite
G. C. GEER
1711 Main St. LE 2-3307

3 Piece Maple Bedroom Suite $99.00
RESNICK'S
417 Market St. FU 6-6330

BATH tubs, dressers. Wardrobes, beds complete. $25 up. Junior size desk. C. F. DALLAS. FU 6-6867
436 W. 4th, 353 Main St., Wellsville

MERCHANDISE

31 HOUSEHOLD GOODS

Greatly Reduced Prices On Used Appliances
We're cramped for space

Norge gas range	$40.00
Apex automatic washer	$20
Easy spindrier washer	$35
Used Washers	$19.95 up

Bee Kay Distributors
Calcutta Acres FU 6-5945

OPEN evenings only 5 to 9. Used furniture bought and sold. Nelson's corner Vine and Ravine. FU 5-3533.

Electric Water Heater	$99.95
Electric Range	$148.00
Electric Dryer	$148.00

No money down $7.24 month
ADKINS FURNITURE APPLIANCE
1910 Harvey Ave. East End. FU 5-1212
Open daily 10 to 10 FU 5-0014

THREE ROOMS OF FURNITURE FOR SALE. CALL LE 2-4026

Pick Oak coal heater, used 6 months. New $66.50, now $47.50.
50,000 BTU Duo Therm oil heater, looks like new, console type. Was $277.95, now $125.95.
45,000 BTU Peerless gas heaters, used only short time. Was $169.95, now $119.95.
Universal gas range. Very good looking $44.95.
CROOK'S
112 E. 5th St. FU 5-2370

PARAMONT gas conversion burner 150,000 BTU with controls. $40. Dial FU 5-4844.

GAS RANGE $25
SMALL HAMMER MILL $25
DIAL FU 6-4141.

Home of 3 Room Outfits
FURNITURE CITY
118 W. Second St.

Furniture In Storage To Be Sacrificed
Our storage warehouse No. 2 is for rent now as it is not feasible to operate. We must sell at once 5 complete 3 and 4 room outfits some with G.E. appliances, name brand bedding, and rugs with padding. To be sold for less than balance due. Take over small weekly or monthly payments. Only a few dollars down will handle. Call MIssion 3-3897 for appointment anytime between 9 a.m. and 9 p.m. ask for Mr. Edd and he will arrange for you to see some of the finest bargains around in outfits on terms as little as 75c a day. Outfits start at $177.00 for 3 rooms complete. Nothing else needed to start in housekeeping.
Act Now
MEGDAL FURNITURE CO.
540 Midland Ave. Midland, Pa.

DAVENPORT and chair, 7x11 red Wilton carpet. All in very good condition. FU 5-1517.

MERCHANDISE

31 HOUSEHOLD GOODS

SAVE
Now On Used Furniture. Large Selection Of Bargains

40 - inch Tappan gas range. A-1 shape. Automatic oven $99.95.

Used chest of drawers, very large. Choice of two $9.95

G.E. automatic washer $79.95

Used Hotpoint electric range, deepwell and automatic oven. Recent model $79.95.

Used modern style 2 piece living room suite. In good condition. Springs recently rebuilt. $89.95

Wine mohair 2 piece living room suite. $39.95

Selection of used living room tables. Your choice $2.00

1 Dexter ironer, mangle type, A-1 condition.

Used breakfast sets $19.95 up

Used limed oak desk, very modern, large size $29.95

2 used gas refrigerators, your choice of any $19.95 up

Set of 4 blond dining room chairs, new, $7.95 each. $28 for the set.

3 used chairs, your choice $10 each.

2 used gas ranges $29.95 up

2 used pianos $49.95

Rebuilt living room suites, good selection, your choice $149.50

OTHER GOOD USED AND RECONDITIONED FURNITURE

Pay As Little As $1.25 Weekly After Small Down Payment.

SMITH & PHILLIPS
409 Washington St.
FU 5-1215

E & L APPLIANCE
New and Used Furniture
641 Dresden Ave. FU 6-5568

HOOVER Authorized Sales and Service New and Used cleaners. John W. Evans. FU 5-1215 or FU 5-3664.

LARGE PHILCO REFRIGERATOR LIKE NEW. ELECTRIC MIXER. DIAL FU 5-2833

MERCHANDISE

31 HOUSEHOLD GOODS

SOFA BED AND MATCHING CHAIR. GOOD CONDITION CALL FU 5-1396.

FOR SALE—G.E. REFRIGERATOR. GOOD CONDITION, $20. FU 5-3419

1 ONLY
1958 deluxe dryer. Original price $249.95—special $194.95.
Blackmore Refrigeration
1254 Penna. Ave. FU 5-3972

New white bedroom stoves $4.95 up. Other heating stoves $1.50 up, oil heaters if you need. New play pens $9.95, new 9x12 linoleum rugs $4.95. GORDON'S FURNITURE STORE, 535 Carolina Ave., Chester. Call EV 7-2703 after 5 p. m.

LIVINGROOM, bedroom, kitchen furniture, in good condition, priced to sell. Call FU 5-2099 or 711½ Bradshaw Ave. after 6 o'clock.

REFRIGERATOR, gas range, bed, dresser, 9x12 rug, living room suite, 9x12 congoleum rug all in good condition. Dial FU 6-4476.

Kitchen cabinet	$15.00
Dresser, good	$16.50

P & G Used Furniture
Y&O Road, Glenmoor FU 5-4603

USED FURNITURE BARGAINS
Porcelain Frigidaire
Magic Chef Gas Range
Red frieze Living Room Suite
5 piece yellow Dinette Set
SILVERMAN'S FURNITURE
527 Midland Ave. Midland Pa.

BRILLIANT Fire gas heater, 45,000 BTU, good condition $50. Wells-Gardner radio and phonograph combination $20. FU 6-5044.

9x12 linoleum rugs $4.95
Putt's Furniture
Penna. Ave., East End. FU 6-6950

For sale—piano, twin beds complete, large stock of used furniture. Also buy and sell coal heaters.
M. F. STAATS
507 Virginia Ave. FU 5-5329

Take Over Payments
LIKE NEW PHILCO 10-LB. WRINGER WASHER
$1.25 Per Week
FIRESTONE STORE
420 East 5th St. FU 5-4595

32 WEARING APPAREL

GIRLS clothing, 2 piece snow suit, duster, nylon jacket, skirts, dresses. Good condition, size 5. FU 5-6771.

2 BOYS TOP COATS WITH ZIPPERED LINING SIZES 14 AND 18. CALL FU 6-4331.

MERCHANDISE

32 WEARING APPAREL

FOR SALE—BEIGE FUR JACKET. SIZE 14, EXCELLENT CONDITION, $30. FU 6-5875.

34 MUSICAL INSTRUMENTS

PAN American trumpet with carrying case, like new $75. Dial FU 5-7322.

PIANO TUNING
EARL MAXWELL
1506 St. Clair FU 5-7059 or FU 5-6956

Wilson Piano Service
TUNING and REPAIR
147 W. 3rd St. FU 5-5867

MUSICAL INSTRUMENTS

BUY YOUR USED RECONDITIONED AND GUARANTEED INSTRUMENTS NOW!

1 used church model Hammond Organ and tone cabinet, perfect condition.

1 Thomas 2 manual organ, priced reasonable.

ACCORDIONS
Prices Greatly Reduced

Used Hammond Solovox Organ attachment for piano.

Carelli 120 bass with case practically new	$295.00
12 bass with case	$75.00
Used Malanti, 120 bass, slightly used	$199.95

2 set of Ludwig drums, Good buy. Reduced.

Gulbransen Organ, slightly used. Fully guaranteed. Reasonably priced.

1 used Violin ¾ size	$45.00
2 used Pianos, upright	$39.50 up
Clarinets from	$50.00 up

1 Kay Cello, Artist model Full size $109.50

See Mr. Shenton or Mr. Chick

SMITH & PHILLIPS
409 Washington St.
FU 5-1215

Save both time and money in filling your needs. Read the want ads.

30 SPECIALS AT THE STORES

30 SPECIALS AT THE STORES

For Long Range Economy Buy Riverside Rebuilts

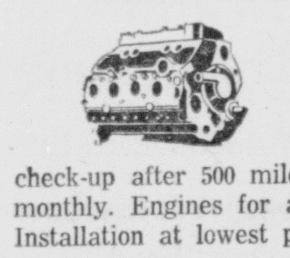

Factory trained experts strip every engine to the last stud and completely rebuild them . . . up to 197 new parts. Every engine is new car guaranteed —90 days or 4,000 miles with a free check-up after 500 miles. Pay as little as $18 down and $18 monthly. Engines for any American car, some foreign cars. Installation at lowest prices.
108 E. 5th ST. **Montgomery Ward** FU 6-4600

30 SPECIALS AT THE STORES

30 SPECIALS AT THE STORES

$5 DOWN DELIVERS

THE ALL NEW 1959
ADMIRAL
TELEVISION
Stop in and ask us about a big trade-in — Easy credit terms FREE service policy.
Admiral TV Better Than Ever
ADKINS FURNITURE
1910 Harvey Ave. FU 5-1212 or FU 5-0014

BE THRIFTY FOR APPLIANCES
Famous Brands! New, Low Prices! Big Trade-Ins!
SHOP THESE STORES

SPEED QUEEN
AUTOMATIC
WASHER AND DRYER
ALSO
THE NEW SPEED QUEEN
WRINGER TYPE WASHERS
As Low As $99.95
EASY TERMS CAN BE ARRANGED TO FIT YOUR BUDGET
Central - Service - Newell
4th & WASHINGTON ST. EV 7-2955

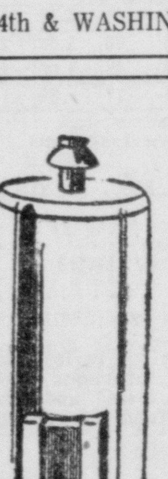

GLASS LINED
WHITE JACKET WATER HEATERS
Fully automatic including safety pilot, carries a full 10-year warranty.
30 GAL. $68 Complete
40 GAL. $87 Complete
CLYDE BENNETT
Open 8 a. m. to 5:30 p. m. Mon.-Fri., Sat. 8 to 5
Plumbing-Heating and Supplies
1725 Penna. Ave. Delivery Anywhere in the Tri-State Area. FU 5-1566

World's Fastest Semi-Automatic EASY 2-TUB SPINDRIER

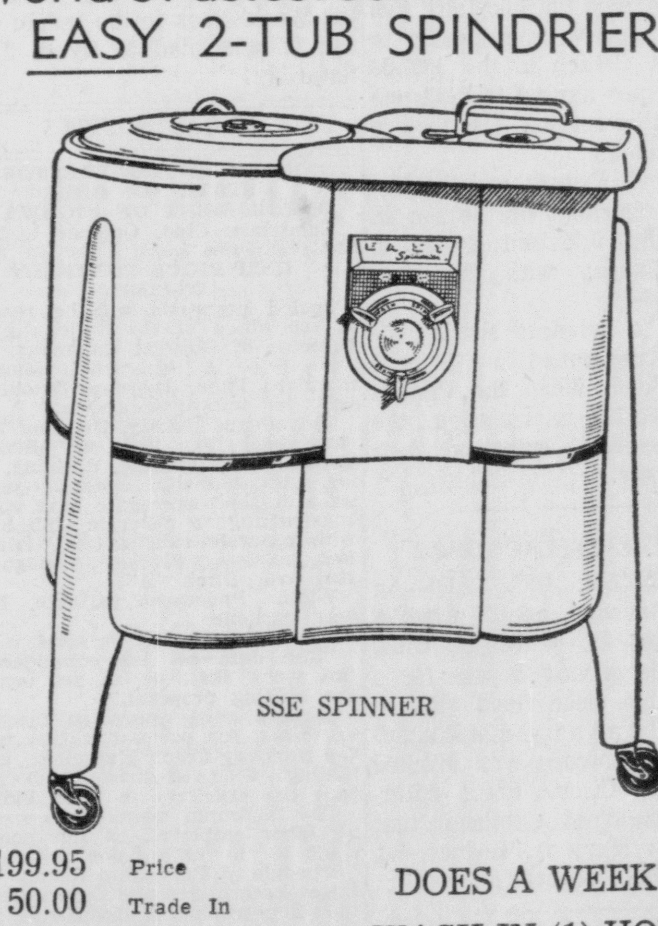

SSE SPINNER
$199.95 Price
50.00 Trade In
$149.95 Now On Sale
DOES A WEEK'S WASH IN (1) HOUR
OGILVIE'S
EAST FIFTH ST. DIAL FU 5-1414

BIG DISCOUNT SALE
On Brand New
Frigidaire Clothes Dryers
REGULAR $259.95 Now $199.95
REGULAR $399.95 Now $309.95
SILVERMAN'S FURNITURE
527 Midland, Pa. Open Sat. & Tues. 9 p. m. MI 3-2649

ALL NEW BENDIX ELECTRIC DUOMATIC
1. IT WASHES with Hilift deep surge tumble action.
2. IT COMPLETELY DRIES with hi-airflow, low heat fluff'n tumble action.
3. IT SAVES up to 30" of wall space.
4. EXCLUSIVE SPEED SOAK. Soaks out stubborn grime and stains.
5. PORTHOLE SAFETY DOOR. All action stops when door is open. Water and electric cut off.
6. SIGNAL LIGHTS For wash and dry cycle.
7. FULL 8 LBS. Dry clothes capacity.
8. PORCELAIN enamel top work surface.
TRI-STATE APPLIANCE
409 Market St. FU 6-0310

MERCHANDISE

34 MUSICAL INSTRUMENTS

OCTOBER piano-organ replacement sale still on. Big reductions on studio demonstrators - practice and rental return pianos and organ. See them today.
CELLI MUSIC CENTER
625 Broadway FU 5-1622

Excellent trumpet, first book and music stand for $50. Call FU 5-3549 after 5 o'clock.

35 BUSINESS EQUIPMENT

Restaurant Equipment and Supplies
ACME SALES CO.
1135 Main St. LE 2-3200

35-A OFFICE SUPPLIES

FOR SERVICE
Typewriters and Adding Machines
Repair All Makes
Factory Approved
Work Guaranteed
Cash Registers
McCaskey and R. C. Allen
Kennedy Office Supply
106 W. 5th St. Dial FU 5-2970

Typewriters — Adding Machines
SALES SERVICE RENTAL
STEVENS TYPEWRITER SERVICE
FU 6-4300 404 Market

36 BUILDING MODERNIZATION

HOMES BUILT REMODELED REPAIRED
Stanley Rice, FU 5-6969

CASH AND CARRY
Concrete Blocks
8 x 8 x 16
19½c
At Toronto Plant
CENTRAL SEWER PIPE
624 WASHINGTON AT 2-5386

Water Well Drilling
Deming Pumps
Yardley Plastic Pipe and Fittings
Supreme Water Conditioner Units
52 Gallon Electric Hot Water Heaters
EASY TERMS AVAILABLE
MILLER BROTHERS DRILLING COMPANY
River Road FU 5-1289

Concrete Blocks
8 inch delivers at 23c
Yard price 19c
R. W. SIMPSON
Negley, O., GArden 6-3633

ALUMINUM storm doors, windows, awnings etc. for free home demonstration.
S & L Maintenance & Supply
1619 Penna. Ave. FU 5-9505.
(After 5 p. m. EV 7-1214)

Yeager Excavating
Back hoe work. FU 5-5407

Carpenter & Repair Work
HOMER S. DRAKE
Glenmoor FU 5-2692

READY-MIXED CONCRETE
SAND—GRAVEL—CEMENT
MORTAR MIX—LIME—TILE
BASEMENT SASH—LATH
CORNER BEADS—WINDOW WELLS, OUT DOOR AND INDOOR FIRE PLACE UNITS
BASEMENT POST
Aluminum Windows
FOR THE ENTIRE HOUSE
The Milliron Co.
DIAL FU 5-1035

EXCAVATING, BULLDOZING, GRADING, HIGHLIFT FOR CELLARS, GUS KLAVUHN, LE 2-3691.

EXCAVATING
Ditch digging, water, gas, sewer and footers. FU 5-5403.

New Homes or Modernizing
N. C. Seckman FU 5-1933

Fortney Excavating
Ditch digging, septic tanks installed. Dial EV 7-0788.

Water Well Drilling
Deming Water Pumps
O. E. Miller, FU 5-8931

Ready-Mixed Concrete
BUILDING BLOCKS
CEMENT—MORTAR MIX
SAND—GRAVEL—WIRE MESH
SEWER PIPE—DRAIN TILE
COAL—SAKRETE
PARSONS COAL CO.
Foot of Jackson FU 5-5700

Brick—Block Laying
Done by Kenney Dunn
Dial FU 6-4435

Top Soil - Fill Dirt
Loaded or delivered. FU 5-5407

EXCAVATING — GRADING
CONCRETE BLOCKS
All sizes, steam cured
Immediate delivery
Volino Bros. Block Works
State St., East End. FU 5-0580

Septic Tanks Installed
Nothing down, $10 per month, 36 months to pay. Kevan Excavating. FU 5-2357 after 5 p. m.

Gold Bond Rockwool insulation, do it yourself, keeps in heat, saves fuel.
BOYD LUMBER CO.
Rt. 170 Calcutta FU 6-4064

PRECAST concrete steps, also iron railings. Free delivery and installation. Dial FU 5-4377 or FU 5-3220.

NEW HOMES BUILT
WOODROW TRAVIS CONTRACTOR
DIAL FU 6-4941

EXCAVATING—GRADING
Cellars, Water, Sewer Ditches
Plate Excavating Co.
Wellsville LE 2-2504

Cornell Excavating
GENERAL GRADING
BASEMENTS — SEPTIC TANKS
DIAL EV 7-2772 or EV 7-0454

MERCHANDISE

37 COAL-COKE-FUEL YARDS

COAL FOR SALE. All sizes screened coal, number 6 and 7 vein. Located on Route 30 between Lisbon and West Point. Special discount to truckers. ROCK CAMP MINING CO. INC. Phone Lisbon HA 4-5801.

38 COAL DEALERS

Westlake Coal Yard
DIAL LE 2-4474

COAL, SLAG and RED DOG
LAWRENCE PIERCE
DIAL FU 5-1150

Pittsburgh Coal
Harry Shields FU 6-5253

COAL IN 1 AND 2 TON LOTS AND LIGHT HAULING
FU 6-4160

PITTSBURGH VEIN EGG COAL.
$9 DUMP, $10 SHOVEL
DEAN HAWK LE 2-1025

COAL HAULING, TOP SOIL, SAND GRAVEL BY THE LOAD.
FRED CRABTREE FU 5-2069

LOCAL egg coal $8.50 ton dumped. Sand-Gravel $3.25 5 ton loads. B. Watters - FU 6-5649 after 5 p.m.

COAL - Cellars cleaned - Reddog - Slag - General Hauling. GAMBLE'S FU 5-4527 - FU 6-5389.

PITTSBURGH, lump, egg and stoker. Quick delivery. Call and get prices. EV 7-0504.

COAL hauling, lump, egg and stoker. Also any light hauling. Dial FU 5-3863.

COAL 1 TON UP, PITTSBURGH LUMP. $12.00 PER TON. CHARLES CLAYPOOL FU 5-3117

LUMP COAL $11 per ton. EGG $10.50. Call after 5 p. m. FU 5-9780

SMALL loads of coal and light hauling done cheap. Dial FU 5-7535 or FU 5-1442.

COAL hauling $10 to $12 per ton. Also any light hauling. Rodney Evans FU 5-6723.

Coal Hauling
$10 PER TON. LE 2-1472

Your Coal Dealer
At reasonable prices. Immediate delivery. C. C. Govey, EV 7-2994

39 WANTED TO BUY—SWAP

UTILITY TRAILER
WANTED TO BUY
DIAL FU 5-9174

40 PLANTS—SEEDS—SERVICE

QUALITY NURSERY STOCK
GWENN - GARY NURSERY
ON RT. 7, 20 MILES FROM E.L.O.

BULBS FOR FALL PLANTING
Now is the time to plant Bulbs to bloom next spring. Crocus, hyacinths and daffodills. Also large selection of tulip bulbs. Various colors. 100 for $6.00
RIVERVIEW GREENHOUSES GARDEN CENTER
Anderson Blvd. FU 5-5714

LIVESTOCK

41 LIVESTOCK FOR SALE

ONE Guernsey, 1 Angus, one Jersey-Guernsey heifer, different size pigs. GA 6-9877.

41-A FARM SUPPLIES

USED chain saws $75 up. new McCulloch chain, saw $169.96, terms, New Idea corn pickers. We're giving big trade-ins for limited time on new International tractors a complete farm store, feeds, mill work.
SALINEVILLE FEED & SUPPLY
Main St., Salineville. Dial OR 9-2315

GLENMOOR TRACTOR SALES
Ford Farming Headquarters
Rt. 267, Glenmoor FU 5-0757

Good Used Farm Equipment
BURGETTSTOWN FARM SUPPLY
Route 18, Atlasburg, Pa.
Ph. Burgettstown WH 7-9762

FOR SALE—Minneapolis Molene 1 row corn picker. W. N. Ware Rt. 1, City north of Calcutta. FU 6-4851.

Massey-Harris Tractors and Implements—New and Used
Ferguson Tractor Sales
367 Wells Ave. Wellsville, Ohio
LE 2-3267 LE 2-1737

1958 SEE NOW 1958
SPEEDEX - PANZER
ROTOTILLER - ROTO HOE
SPEEDEX TRACTOR SALES
Sub Station Rd., Glenmoor
FU 6-6023

ICC INSPECTED TRACTOR, 5th WHEEL FOR SALE. CHEAP. DIAL CY 3-4891.

Rent a tractor and high lift, Theodore Appleby. LE 2-2661

42 FEED SUPPLIES

Certified Seed Wheat $3.25 bu.
SMITH FARM SUPPLIES
FU 6-6458

Laying Mash	$4.30 Cwt.
Scratch Grains	$3.70 Cwt
Cr. Corn	$3.60 Cwt.

RUDIBAUGH MILL. Rogers 2431.

43 DOGS-CATS-PETS

PARAKEETS $1.50 UP
CAGES AND SUPPLIES
WESTON'S FU 5-6817

GOOD HOME FOR 4 PUPPIES.
DIAL FU 5-7068

WANTED GOOD HOME FOR LITTLE KITTENS. WILL DELIVER. DIAL FU 6-6139.

WANTED—good homes for 5 female part cocker spaniel pups. Call CY 3-2594 between 4 and 6.

FOR SALE Reg. Beagles, Fd. Ch. sired. 15 months old. Running good. Reasonable. EV 7-2281 - EV 7-1008.

RABBIT DOGS
RALPH HICKMAN, BELL SCHOOL RD.

BOSTON Terriers AKC 12 weeks, champion stock, 2 females, $65.00 each. Lisbon HA 4-6190 or HA 4-3432

APRICOT colored canary and cage for sale. Good singer, $16. Dial FU 5-4746.

ONE black and tan Gip coon dog. Name "Pat". Will guarantee and try anytime. Price $100. Bernie Elkins 854 Fairview St. FU 5-5667

BEAGLE and coon hounds. Have 3 coon hounds not broke, but will tree coon. Priced from $35 to $65. Have 5 beagles priced from $30 to $45. Call Lisbon HA 4-3641 after 4 p. m.

Catfish, Snails, Newts
DOT'S AQUARIUM
142 Ravine St. E. Liverpool, O.

44-A AUCTION SALE

AUCTIONEER
JONATHAN C. MASON, FU 5-6820
Member N.A.A.

Don't wonder about where you can find the best buys in used cars or houses or farm land. Just check the want ads in every issue of the Review and you will know all about the top values.

LIVESTOCK

44-A AUCTION SALE

SEE DONALD H. STAFFORD
AUCTIONEER AND FARM REALTOR, Box 25, East Rochester Ohio, Phone TWinbrook 4-4631.
THOMAS GEORGE
AUCTIONEER
CALL BEAVER SPRUCE 4-6836

FINANCIAL

45 MORTGAGE LOANS

Building or Remodeling?
We have a monthly reduction plan that allows extra credit for future repairs. Stop in and ask about this plan.
The Potters Savings And Loan Company
Wash & Broadway FU 5-0770

Pay Cash For Your Home By Getting Money Here
The cash you have plus the financial assistance of the "FIRST FEDERAL" will probably enable you to pay cash and you know "CASH TALKS".
FIRST FEDERAL Savings & Loan Ass'n.
1032 Penna. Ave. East End
Dial FU 5-4204

46 MONEY TO LOAN

NEED MONEY?
TO BUY APPLIANCES
REFRIGERATORS — RANGES
MILK COOLERS — WASHERS
TELEVISION SETS — RADIOS
When you finance that next appliance items, insist on a low cost bank loan. Ask your dealer or call us.

EASY PURCHASE PLAN

Amount of Loan	Monthly Payments
$100.00	$ 6.24
$180.00	$11.12
$280.00	$17.23
$380.00	$23.34

Above payments include insurance—in event of death of borrower, entire amount is paid by insurance company.
The First National Bank
Downstairs Office, E. 5th St.
Dial FU 5-3950 Member F.D.I.C.

FOR QUICK CASH
Phone For A Loan Up To $300
Peoples Finance
Chester EV 7-0160

AUTO LOANS
ALL ALIKE?
NO INDEED!
"THE POTTERS" CAN SAVE YOU MONEY. YOU OWE IT TO YOURSELF TO INVESTIGATE OUR RATES.
THE POTTERS BANK & TRUST CO.
Fifth St., E. L. FU 5-0450
Wellsville LE 2-1558

THE CITY LOAN AND SAVINGS COMPANY
419 Washington St. FU 5-0605

ROOMS AND BOARD

47 SLEEPING ROOMS

CLEAN attractive sleeping rooms at the Y.M.C.A. $2.25 and $2.50 per night. Weekly rates $7.50, $8.00 $8.50 as available. Gymnasium, swimming pool, showers, TV room. Dial FU 5-0663.

DESIRABLE single rooms $5.25, $6.25 and $6.75 as available. Cooking and laundry privileges. Dial FU 5-9290 Mary A. Patterson Memorial.

SLEEPING room near bus terminal. Private entrance, Gentlemen. 412 College FU 5-3147 - FU 5-9390.

SLEEPING rooms by night or week Also light housekeeping rooms. 123 W. Fourth, Mrs. Yeoman's Place.

DOWNTOWN, extra nice room, one or two persons. Clean, comfortable and modern. FU 5-3443—FU 5-2388.

Sleeping rooms available at the Elks Club for members or non-members. By day, week or month. FU 5-0690.

48 ROOMS AND BOARD

HOTEL Rooms, day or week, every convenience, restaurant, lounge Riverview Hotel, 3rd and Main St. Wellsville, LE 2-3292.

OHIO VALLEY NURSING HOME
Invalids - convalescents - Aged - state licensed. FU 6-5444

49 HOUSEKEEPING ROOMS

One room and 3 rooms for housekeeping. Dial FU 5-3754 or FU 5-2978

FOR RENT 2 or 3 partly furnished rooms for light housekeeping. Private entrance, bath. Phone, utilities, use of laundry, parking space. FU 5-2936.

4 ROOM furnished apartment, private bath and entrance. No objection to 1 or 2 children. 404 Elm St.

FOR RENT REAL ESTATE

50 HOUSES

3 ROOM HOUSE, OUTSIDE CITY LIMITS.
DIAL FU 5-2024

6 rooms and bath. Furnace, downtown location. $65 month.
THE HILBERT AGENCY
514 Washington St. FU 5-4900

3 ROOMS and bath, nice laundry basement. Also 4 room house. 127 Woodlane Inq. 129 Midland Ave. MI 3-2204.

COMPLETELY furnished house, 5 rooms, bath, garage. Reference. Dial FU 6-6377 daytime, evenings FU 6-5454.

3 BEDROOM home, double garage, new gas furnace, large yard, $75 per month. FU 5-0820.

NICE 7 ROOM HOME, UPPER THOMPSON AVE. CALL FU 6-5442 AFTER 5 P.M.

HALF of double house. 5 rooms and bath $25. References required. FU 5-1600.

TO RENT
Furnished house, gas furnace, 2 bedrooms, garage. Will rent very reasonable to reliable person. Good location. Call after 6 p.m. FU 5-1767.

FOR RENT — Sun porch, living room, dining room, kitchen, 3 bedrooms and 2 baths. Gas furnace. Garage. Rent $65.00 per month. 328 West Ninth Street. Phone FUlton 5-0419 or FUlton 5-7457.

½ of modern duplex for rent. Located 624 Blackmore St., $75 monthly. FU 5-0806.

FOR RENT OR SALE — 7 ROOM HOUSE, BATH, DIAL FU 6-6226 AFTER 6 P. M.

FOR RENT—7 ROOM BRICK HOME, BASEMENT, BIG PORCH, YARD, STEAM HEAT, EXCELLENT LOCATION. INQ. 230 W. 7TH, CITY.

FURNISHED cottage. $35 per month, Pay your own gas and electric Adults. FU 6-4187. Near Skyview.

3 ROOM COTTAGE, 10 MINUTES FROM DIAMOND, NO CHILDREN, FU 5-6885.

3 ROOMS AND BATH LOCATED ON WEST SECOND ST. DIAL FU 5-0742 AFTER 4 P.M.

3 ROOMS and a small room. Electric, hot and cold water, oil furnace, basement and garage. C. L. Cehrs, Oakmont. FU 6-4024 or FU 6-5800.

Homes for Rent or Sale
Midland Heights Homes
Midland Heights, Midland, Pa.
Dial MI 3-2249

6 ROOM house, 3 rooms furnished, 3 unfurnished. Also 6 room furnished house. Dial LE 2-2375.

FOR RENT — MODERN 5 ROOM HOUSE AND GARAGE, GAS FURNACE, HARDWOOD FLOORS, MODERN KITCHEN, REDECORATED, INCLUDING PAINTING AND WALLPAPERING. GOOD LOCATION, LARGE YARD WELL LANDSCAPED, SUBURBAN AREA. $80 PER MONTH. CHARLES BOSCO. FU 5-2343.

FOR RENT — 5 ROOM HOUSE AND BATH. NICE LOCATION. CALL FU 5-6946.

UNFURNISHED 3 room house with bath, automatic oil furnace, wired for electric range, no gas, $35 per month. 1½ mile south of Newell at Lennyville. EV 7-1890 after 5:30.

51 APARTMENTS

2 room furnished apartment in East End. Private entrance. Utilities paid. FU 5-3143.

3 ROOM FURNISHED APARTMENT. PRIVATE BATH. FU 6-6246. INQ. 131½ W. 6TH ST.

3 AND 2 furnished rooms, private entrance and bath. Convenient location. Reasonable. FU 6-6031.

3 UNFURNISHED, very nice, large rooms and bath, second floor, heat furnished. $35 per month. Inq. 363 Ogden St. Dial FU 5-4036.

UNFURNISHED 4 ROOM APARTMENT. BATH, 2ND FLOOR, NEWLY DECORATED, DOWNTOWN. FU 5-2083.

1 AND 2 room furnished apartment, Adults only. Inquire 215 Broadway, City. Dial FU 5-4979.

4 ROOMS unfurnished and bath, upstairs. $50 per month, plus utilities. FU 5-6963.

2 ROOM furnished apartment, also furnished light housekeeping room. 427 College. FU 5-5429.

2 LARGE unfurnished rooms, porch, bath, yard, floor coverings, utilities furnished. 1004 St. Clair.

4 ROOM APARTMENT
535½ MULBERRY ST.
FU 5-0806

4 ROOM apartment, ground floor 512 Walnut. Call R. O. Wilson, Dial FU 5-9463.

3 MODERN apartments, 4 rooms and bath. Laundry room, hardwood floors, separate gas economical furnaces, brick building. Adults only. $55.00 mo. Call FU 5-1179 before 5:00.

1 OR 2 nicely furnished rooms, private bath and entrance. Adults. Inq. 689 Lincoln Ave.

3 ROOM furnished apartment, utilities furnished, must see to appreciate, adults only, private entrance, reference required. FU 5-1647.

FOR RENT — 4 room furnished apartment. Private entrance and bath Call LE 2-1676

2 ROOM furnished apartment downtown also 3 room furnished apartment on Mulberry St., East End. Inq. National Furniture Store, 759 Dresden Ave. Dial FU 5-2243.

4 ROOMS AND SHOWER, UNFURNISHED. ADULTS ONLY. 201 BAUM ST. FU 5-1287.

3 ROOM unfurnished apartment with bath, all utilities furnished. Downtown location. $60.00 per month.
THE HILBERT AGENCY
514 Washington St. FU 5-4900

3 ROOMS, PRIVATE BATH, 2ND FLOOR, USE OF LAUNDRY ROOM. DIAL LE 2-1575.

FURNISHED apartment. 4 rooms and bath, private entrance. Wellsville. LE 2-1676.

FOR SALE REAL ESTATE

51 APARTMENTS

NORTHSIDE—Modern 2 room furnished apartment. Private bath and entrance. Dial FU 6-4621.

FOUR rooms and bath. Gas furnace. Good location. $70.00 per month.
THE HILBERT AGENCY
514 Washington St. FU 5-4900

TWO 3 room unfurnished apartment. In East End, no objection to children, FU 6-6903.

WASHINGTON, Newell — 3 room unfurnished apartment, bath. Dial EV 7-1758.

Modern Apartment
very good location.
Dial FU 5-9360

DOWNTOWN 2 and 3 room furnished Apartment
Inq. 131½ West 6th St.

IN LAWRENCEVILLE—4 ROOMS, UNFURNISHED, ALL PRIVATE. EV 7-1931. Chars. Nonamaker.

3 LARGE rooms, private bath and entrance. Large basement, lawn $40 a month. EV 7-0177.

IN Chester—2 furnished room apartment. Private bath, on 1st. floor, adults only. Call EV7-2265 or 515 Carolina Ave.

4 ROOMS AND BATH, SIDE ENTRANCE.
CALL FU 6-5028.

3 FURNISHED rooms, private bath, gas furnace. 3 unfurnished rooms. Inq. 2015 Ohio Ave.

FURNISHED apartment, completely private, utilities furnished. Inq. Mackey's, 460 Mulberry St., East End. Call FU 5-0104.

IN East Liverpool, unfurnished 2 bedroom apartment. 1st floor. Dial FU 5-2323 before 5, LE 2-1163 after 5:30.

DESIRABLE DOWNTOWN FURNISHED COMBINATION LIVING BEDROOM, KITCHEN, BATH, ADULTS. $53 PER MONTH. INCLUDES GAS AND WATER. FU 5-7520.

4 ROOMS and bath furnished apartment, all private. Located at 720 St. Clair. Call Mr. Ray McComas at FU 6-4244.

4 ROOM unfurnished apartment downtown. $35 a month. Inq. Ann's Restaurant, 517 Market St.

CITY MARKET BUILDING
Unfurnished apartments. Livingroom kitchen, bath, all electric, garbage disposal, wired for TV, steam heat and water furnished.
2 bedroom - $60 per month.
Dial FU 5-0419.

FURNISHED 1 large 2 room apartment, also 3 rooms with private bath. Inq. 313 Broadway.

3 ROOM furnished apartment, private bath, 1st floor, private front and rear entrance. Inq 164 Ravine St

MODERN two 4 room apartments, gas heat, private baths and entrance. Adults. FU 5-2481.

2 OR 3 ROOM furnished apartment, private bath and entrance Inq. 679 Lincoln Ave.

THREE room furnished apartment. 1st floor. Located in Chester. Call EV 7-0061.

UNFURNISHED apartment, 4 rooms, bath. Corner Broadway and 3rd. Dial EV 7-1485 or EV 7-1740

4 ROOM unfurnished up stairs apartment, private entrance in East End. Seen by appointment. FU 5-5536.

FURNISHED apartment. Completely private. Utilities furnished. TV lead in. Inq. 425 W. 9th. FU 5-5904.

IN Wellsville large 4 room unfurnished apartment. Private entrance and bath, utilities furnished, Rent $65 per month. Dial LE 2-2668.

3 Rooms, bath, all private
Floors covered, $40.
Call FU 6-5748

2 room furnished apartment,
$9 per week.
Dial FU 6-5419

3 and 4 room unfurnished apartments. Also 3 room furnished apartment. Inquire Central Service, 7th and Jackson.

3 ROOMS and bath, all private, practically new furniture. Adults only, no pets. Suitable for couple. Located 303 W. 6th St. Inq. Tri - State Furniture Mart. FU 5-5614 or FU 6-4576. After 5 p. m.

DUPLEX apartment with beautiful view of river, 1 mile from Diamond. Large living room, dining room and 2 bedrooms, modern kitchen and bath. Completely redecorated. $75 per month. Adults. FU 5-1348.

57 WANTED TO RENT

Wanted — 4 or 5 room house or 1st floor apt. in city or country. Reasonable rent. If you have anything please call immediately. FU 5-5792.

FOR SALE REAL ESTATE

58 CITY SUBURBAN PROPERTY

FOR SALE—SIX ROOM HOUSE IN HILLCREST. CALL LE 2-3689 AFTER 4.

HILL BOULEVARD—"The House Beautiful." Six rooms with all modern conveniences, attached garage. Splendid location in a prize neighborhood. Lot 84x200 ft., landscaped, trees, flowers, shrubbery. Price on application. Shown by appointment only.

WEST NINTH ST. Good five room dwelling, overlooking Ohio River and Ball Park. Newly decorated, modern conviences. Newly decorated, modern conveniences. All in splendid condition.
Price $8,500.00

C. W. HENDERSHOT REALTOR
THE POTTERS SAVINGS and LOAN BUILDING
517 Broadway FU 5-1370
Glen V. Wilson, Salesman FU 5-3227

7 ROOM house, on Rt. 168, double garage, landscaped, 1 acre. Rugs and drapes included. Financing arranged. CY 3-2658 after 3 p. m

SUB-STATION RD.—4 rooms and bath, coal furnace, fruit trees, new wiring, $6,800. FU 5-6715.

8 YEAR old 2 bedroom home. Gas furnace, storm windows. Call EV 7-1686.

CHESTER PROPERTY
VIRGINIA AVE — 6 rooms, 2 baths, gas furnace, garage $13,500 Will finance for responsible party.
HARPER REAL ESTATE
EV 7-0149

WELLSVILLE PROPERTY
WASHINGTON AVE.—3 rooms and bath. Owner leaving city, will sell for $1,000.
WELLSVILLE REALTY
Post Office Bldg.

Wellsville, O.	LE 2-1575
Clarence H. Peters	LE 2-1367
Wm. L. Bush	LE 2-3570
Ellen MacLern	LE 2-1060
Fred McClelland	LE 2-2657

3 ROOMS and bath, lot 40x100. 205 Drain St. E. L. O. Gas, water, electric. Wired for 220 service. Will sell reasonable on land contract Owner 221 5th St. Toronto, Ohio. Call LE 7-3028.

Houses Built
LARGE OR SMALL
Our Little estimate beats them all. Harvey White Construction Co., Inc. FU 5-9193.

FOR SALE — 8 room modern home, corner Maple and 15th St. Nice yard, double garage, new oil furnace, finished basement. Call Clyde Piatt for information. LE 2-3903.

FOR RENT OR SALE. 4 ROOMS AND BATH. DIAL FU 6-6514 4 TO 7 P. M. OR INQUIRE B. C. BARBER. SHADYSIDE AVE.

58 CITY SUBURBAN PROPERTY

Ann Bell Says:
A Little Wait May Be To Late Buy Now

PLEASANT HEIGHTS — Ranch type home with living room, modern kitchen, 2 bedrooms, bath, utility room, jalousie glassed in breezeway, lovely patio, garage. Large lot, well shrubbed.
Price $12,500.00

6TH AVE. LACROFT—One floor plan home, large living room, kitchen, 2 bedrooms and bath. Basement and gas conversion furnace. 2 lots. Price $8,500.00

DEWEY AVE. EXT.—Nice frame home with six rooms and bath, basement and gas furnace. Garage, 1½ acres of ground.
Price $9,500.00

7TH AVE. LaCROFT—Nice little home with 4 rooms and bath on one floor. Basement and gas furnace. Price $10,500.00

JENNINGS AVE.—Nice home for a family, 6 rooms and bath, basement and gas furnace. Large lot.
Price $8,000.00

ST. CLAIR AVE. — Small home, newly painted inside and out, new gas furnace—3 rooms, sunporch and bath upstairs—2 rooms in basement. Price $5,750.00 with $550.00 down balance like rent $60.00 monthly.

1ST AVE. — Double house, 5 rooms, bath, basement and furnace on each side. Price $8,500.00 with $1,500.00 down and $75.00 monthly.

WELLSVILLE

LEATHERBERRY ROAD—1 acre of ground, 4 room cottage with basement. Price $2,500.00

DANBURY AVE.—Nice 5 room home with bath. Basement and new gas furnace. Large lot.
Price $5,500.00

COMMERCE ST.—Double house, 5 rooms and bath on one side, 4 rooms and bath on other side. Basement and new gas furnace. Corner lot. Price $8,500.00

CLARK AVE. Duplex with 3 rooms and bath on each floor. Basement and furnace. 2 car garage and nice yard. Price $7,500.00

CHESTER AVENUE—Lovely five room home with bath, basement and furnace. Nice yard and garage. Price $13,500.00

CLARK AVE. AND 22ND ST.—4 nice level lots. Water, gas and sewer. Price $3,500.00

12TH STREET — Double house with 5 rooms, bath, basement and furnace on each side.
Price $7,900.00

CLARK AVENUE—Duplex with 3 rooms and bath on each floor, private entrances, basement and furnace, 2 car garage and nice yard. Price $7,500.00

ANN BELL
The Happy Locator
Dorothy Fowler, Saleslady
140 W. 6th St. FU 5-0590
Evenings FU 5-9272

Your Home Comes First

HILLCREST. Four bedroom home, hardwood floors, 1½ story, full basement, oil furnace, double garage and new barn 40x50. This is a nice home, beautiful location and the 2.3 acres is almost perfectly level. Ideal spot for a poultry business, pony business or a lover of saddle horses.
Price $17,500.00

MEAKIN ST. THREE ROOM COTTAGE WITH NICE SIZE ROOMS, IMMACULATE THROUGHOUT, FULL BASEMENT, OIL FURNACE, ALUMINUM AWNINGS, EXTRA NICE LARGE YARD WELL SHRUBBED AND DOUBLE GARAGE. NEW REDUCED PRICE $6,500.00

310 - 14TH ST., WELLSVILLE. Four room cottage, full basement, good coal furnace and bath. Centrally located convenient to schools. Price $5,500.00

MAPLEWOOD. GOOD 9 ROOM FAMILY HOME, FULL BASEMENT, FURNACE, GARAGE AND CONVENIENT TO SCHOOL, DRUG STORE, GROCERY, SERVICE STATION AND BUS.
PRICE $10,500.00

LANG ST.—Almost new two bedroom home in a nice location on a well landscaped lot, gas furnace, garage, venetian blinds, drapes and carpeting.
Price $15,500.00

1651 PENNA. AVE.—DRY CLEANING BUSINESS, 3 ROOM AND BATH APARTMENT AND 2 ROOM AND BATH APARTMENT ON FIRST FLOOR, 5 ROOMS AND BATH ON SECOND FLOOR, FULL BASEMENT AND FURNACE. MAKE US AN OFFER.

FARM—Near Fredericktown consisting of 5 rooms and bath one floor plan home with basement and furnace, good barn with 24 stanchions with approved milk room for dairy business, tool shed, 81 acres nice farming and pasture land with streams and springs for plenty water.
Price $13,000.00

W. F. McWHORTER
REALTOR
423 Market St. Phone FU 6-5201
Evenings Call FU 5-2998, FU 6-5246
HA 4-5021

A want ad that gives complete information will start a chain reaction in a hurry.

58 CITY SUBURBAN PROPERTY

Home Ownership Is the Happiest Economy

OWNER LEAVING CITY — One story brick residence located on MINERVA ST. Residence contains sunporch, living room, dining room, kitchen, 2 bedrooms and bath. Also large room on 2nd floor that will accommodate 3 double beds. Play room in basement. Gas furnace, aluminum storm windows, two car garage.
Price $20,000.00

Small frame duplex located on WEST NINTH ST., newly decorated. Price $6,600.00

3 room and bath residence located on CADMUS ST.
Price $3,200.00

New brick cottage located on Y&O Road near Hoge's Restaurant. Lot 100x217. Available on G.I. Loan. Price $8,500.00

To close estate — 6 rooms and bath residence located in GARDENDALE. Lot 89x123.
Price $4,500.00

Brick home of 8 rooms and bath. Extra lot. CORNER EAST THIRD AND WALNUT.
Price $10,000.00

In Maplewood area, a cottage containing living room, kitchenette, 1 bedroom and semi-bath. Lot 45x130. Price $5,000.00

One story cottage located in WEST CHURCH ALLEY. Residence contains living room, dinette, kitchen, 2 bedrooms, and bath, new gas furnace. $4,600.00

SEE
The Hilbert Agency
Formerly Geo. H. Owen & Co.
REALTORS and INSURANCE AGENTS
514 Washington FU 5-4900

INCOME PROPERTY FOR SALE IN EAST END. CHEAP.
FU 5-0864

CHESTER - NEWELL PROPERTIES

NEAR PUGHTOWN — A large farm house with 5 acres of ground, fruit trees and farm equipment. All for $10,000.00

ON ROUTE 2 — A recently built brick veneer home, two bedrooms, full basement, gas furnace, on lot 100x200. Price $14,000

CHESTER - NEWELL ROAD — A large 6 room home with a nice view will be sold by out-of-town owner for only $5,600

MONTANA AVE. — This newly painted, recently remodeled home is in good condition. Gas furnace.
Price $7,700

MONTANA AVE.—This neat four room home is ideal for couple or small family. A clean little home for just $4,500

JEFFERSON ST. — This nine room, two bath home is a duplex with private entrance. Will pay its own way. Price $11,000

ON ROUTE NO. 2 — A large 2 bedroom home on 3 acres of ground with 300 feet frontage on Route 2. Gas furnace. $11,000

ON ROUTE 30 — One mile south of Chester—Recently built 6 room home on 2½ acres of ground. A fine view of surrounding countryside. Oil fired hot water heat.
Price $9,500

PARK MEADOWS — Overlooking Tomlinson Run Park Pool—New 3 bedroom home, large living room, stone fireplace and latest kitchen facilities. Price $16,900

3RD ST. EXT. — Chester — A three bedroom home with gas furnace on 1½ acres. One floor plan. Price $6,500

Mills Realty Service
EV 7-2917
Don Mills Broker and Realtor
James O. Johnson EV 7-1330
Bill Quear EV 7-2917

4 LARGE rooms, basement, tile shower with glass door. Marlite bathroom walls. Corner lot 50x130. Will sell furnished or unfurnished. In Newell Heights. Dial EV 7-2063.

PRICE OR QUALITY

Here is an excellent buy for a club or social group. Just off ST. CLAIR AVE. The building is 24x55 with a large open fireplace. Its privately located but close to town, and in A-1 condition. NEW LOW PRICE $13,300

2794 ST. CLAIR AVE. This 8 year old home is within the city limits, and close to the bus line, with 2 bedrooms finished and room for 2 more. It's a 1 story home with a basement garage and carpeted living room. This will fit your needs for rural living and city conveniences. $14,800

A very economical 5 room and bath home in PLEASANT HEIGHTS that will make a good cheap home for someone at $500

George Bright
REALTOR—OFFICE FU 6-6610
Licensed in Ohio and W. Va.
RAPPORT BLDG., 6th & Wash. St.
ED CURRY Eve's FU 5-2031
LYNN ROBERTSON Eve's FU 5-2794
GEORGE BRIGHT Eve's FU 5-8990

3 BEDROOM home, gas furnace, electric water system, garage, 3 acres. Dial EV 7-1389.

4 room home with bath on Lawrenceville Hill priced to sell
HARPER REAL ESTATE
EV 7-0149

W. Va. Property
NEAR LAWRENCEVILLE SCHOOL — Beautiful 3 bedroom home and both, garage, gas furnace. Large lot. Basement floor covered with block tile.
$12,000
S. G. Mayles, Real Estate
Chester, W. Va. EV 7-0426

7TH AVE., LaCroft. 4 room house, possible 2 rooms upstairs, large living room, 2 bedrooms, tiled kitchen and bath, gas furnace, newly painted, full basement, aluminum storm windows, $10,200 Dial FU 5-3558.

58 CITY SUBURBAN PROPERTY

Any One Of These is a good buy:

532 - 4 MULBERRY ST. Well kept piece of income property with 2 storerooms and apt. downstairs and large comfortable apt. upstairs. Gas hot water Heat throughout, large lot. Well priced at $15,000

3 year old home in excellent condition. 4 rooms and bath with extra room above first floor. Double garage, gas heat, 175x296 corner lot. All new and modern and in fine shape. Just off Rt. 267 on WESTFIELD RD. $14,000

8 rooms and bath with 4 bedrooms, gas furnace. Located on PENNA. AVE. and priced right at $8,000

LAND CONTRACT: 7 room home with 3 bedrooms, good furnace. Near WESTGATE SCHOOL. $1,000 down and $50 per month.

DOWNTOWN: 6 rooms on one floor with one upstairs. 3 bedrooms and bath, gas furnace. Walk to the Diamond in two minutes. 612 COLLEGE ST. $7,000

JACK DAVIES
REALTOR
607 Broadway FU 5-5133
After 5 P.M.
MR. McSWEGIN FU 5-2912
MR. KAISER FU 6-5141
MR. DAVIES FU 5-7290

64 LOTS

LOT near Glenmoor. 94 foot frontage, 476 ft. deep, $50 down, $10 a month FU 5-5407.

EXCELLENT value in Longview choice homesites. Size 112½ x 215. Good drainage, Tri-State view, ten minute drive from city. Phone FU 5-4463 after 5:00 p. m.

WILL sell or trade lot on Northside for cemetery lot or what have you. FU 5-2047.

8 LOTS for sale in Glenmoor, will sell reasonable. Reason, leaving town. Dial FU 5-4018.

SAYRE MEADOWS—Lots for sale, 100x200. 1 mile back of Chester. EV 7-0111

SUBURBAN Heights lots, Y & O Road. ½ mile beyond Glenmoor. Wm. Talbott, LE 2-1760.

LARGE restricted home sites, gas and electric. Easy terms.
Adam Mort FU 6-4206

100 x 200 FOOT lots. New addition Glenmoor area on Vale St. Beautiful view, 40 foot lot. $600 to $800, cash or terms. Discount for cash. Call FU 5-3383.

LOT 100x170 on Cannons Mills Glenmoor Road. Also 4 acres of land. Dial FU 5-9564.

ON ST. CLAIR AVE.
EXT. 100 x 600 LOT.
PRICE $3,000. FU 5-4044

65 FARMS AND TRACTS.

52½ ACRES farm located 5 miles east of Midland Pa. 35 acres tillable. Reasonable. Call NE 4-9597.

66 WANTED REAL ESTATE

C. W. ARNOLD
Real Estate — Insurance
Since 1861 Dial LE 2-2250

Wanted to buy—A modern basement home or small home with at least 1 acre, on outskirts of East Liverpool. Qualified G.I. or will buy on land contract. FU 5-6712.

C. W. Powell & Co.
REALTOR
On The Diamond
Office FU 6-6697—FU 5-9379
W. Lewis FU 5-2012
John Covert FU 5-1646
J. T. Rodgers FU 5-1646

REAL ESTATE
DOESN'T SELL ITSELF
IT MUST BE SOLD
Of course if you will accept any price for your home or other real estate, and don't care when you sell it the job is easy. But if you want full value and quick action, list with us. Ask for an expert sales valuation. NO OBLIGATION.
The Hilbert Agency
REALTORS and INSURANCE AGENT
514 Washington FU 5-4900

We have buyers for homes in Chester, Newell and rural areas.
Dale K. Allison
Real Estate, Insurance
Kent T. Manley, Salesman, EV 7-0288
444 Carolina Ave., Chester EV 7-2008

AUTOMOTIVE

69 HOUSE TRAILERS

SACRIFICE trailer with building attached. Lot and garage. LE 2-2168. 1605 Commerce St., Wellsville.

VALLEY TRAILER COURT — Space for rent. Schools, churches, supermarket very close, laundry. Rt. 39, Penna. Ave. FU 6-6578.

27 FOOT HOUSE TRAILER FOR SALE OR RENT. CALL FU 5-2358 AFTER 4 P. M.

MOUNT ACRE COURT RT. 170 LAUNDRY, CITY AND SCHOOL BUS MRS. JACK, MGR. FU 5-2176

1958 MOBILE Home, 36 foot. Owner leaving for California. Must sell. Will sacrifice. Bill's Trailer Court, 8 miles west of East Liverpool. Route 30.

1959 CURTIS Mobile Home, 34 foot, 2 bedroom. Used 6 weeks, Lucas Trailer Court, 3 mile West of ELO on Rt. 30, this side of Blue Top Restaurant.

14 FOOT HOUSE TRAILER.
NEEDS SOME WORK.
$75. CALL LE 2-1051

Ritz-Craft, Rollahome, Marshfield mobile homes. Wright Trailer Sales. Routes 151 and 18 Aliquippa, Dial Essex 5-9496.

BREWSTER MOBILE HOMES, INC. We Sell for Less, New and Used Route 7, north end Toronto, Ohio. Dial LEhigh 7-1526 — 10 a. m. to 8 p. m. Weekdays — Closed Sunday and Holidays.

71 MOTORCYCLES. BICYCLES

New, Used Parts, All Makes
Wright's Bicycle Sales & Service
1206 St. Clair FU 5-5632

CATRELL'S HARLEY DAVIDSON Sales 323 Wells Ave., Wellsville Ohio. Open 7 p. m. every night. Dail LE 2-4401.

72 ACCESSORIES & SUPPLIES

AUTO BODY SUPPLY
The area's only specialty house.
308 Market St. FU 5-9060

Five salable articles are stored away in the average home and never used. Make a survey of your own attic, garage, basement and closets. Dust off your storeaways and change them into crisp new dollars. There never was a better time to sell through a Review Want Ad.

40 PLANTS—SEEDS—SERVICE

One operation does both jobs when you apply double-acting Wedo Lawn Food. Contains 2, 4-D, kills weeds, roots and all. Wedo is also a complete lawn food, gives grass thicker growth, richer color.
Wedo LAWN FOOD
SACCO PRODUCTS
Riverview Garden Center
ANDERSON BLVD. GREENHOUSES FU 5-5714

41-A FARM SUPPLIES

SPECIAL
BUCKEYE
Rabbit Pellets
(A Complete Feed)
$4.50 CWT.
The most highly fortified rabbit ration you can buy. Buy them once and you will be convinced on their quality. So green — So hard.
Wellsville Feed & Supply
Wellsville, Ohio
320 Lisbon St.
LE 2-1588
OPEN EVENINGS TILL 8 P.M.
Pughtown, W. Va.
Phone New Cumberland 9364

AUTOMOTIVE

72 ACCESSORIES & SUPPLIES

MUFFLERS installed free when purchased here. Only $5.95 and up. TUCKERS AUTO WRECKING 2260 Harvey Ave. Dial FU 6-6071

PARTS FOR ALL MAKE CARS. New and used structural steel I beams angles and plate. Morris L. Prizan Lisbon Auto Wrecking. HA 4-7805.

FOUR 600 x 16 tires. Good tread, 2 winter tread. 316 Ogden St. or FU 5-4508.

ART'S AUTO PARTS
2 locations for your convenience
2202 Clark Ave., Wells.
Dial LE 2-1940
R. D. No. 1, East Liverpool, O.
Dial FU 6-4136

THE HOUSE OF A THOUSAND CARS!
Parts for all cars from 1938 to 1958. Satisfaction Guaranteed!
LACKEY'S AUTO PARTS
State Rt. 7, Pottery Addition
Ph. Steubenville, O. AT 2-3679

BROKEN GLASS IN YOUR CAR? FOR A PERFECT FIT SEE
Winland Plate Glass Co.
MINERVA ST. FU 5-3228

CASH
FOR SMOOTH TIRES
Litten Tire Recapping Service
River Road

73 REPAIRING—SERVICE

Keith Sanford's
Guaranteed Auto Body and Repair
Routes 7&30 Y&O Road, FU 5-4639

Want to sell your home? Call a Want Ad taker, let her help you word your offer. Dial FU 5-4545

AUTOMOTIVE

73 REPAIRING—SERVICE

Brakes adjusted, Relined
Roberts Sunoco Service
Routes 7 & 30 FU 5-0246

Wheel Balancing — Brake Service
751 Dresden Ave FU 5-2050
TORRENCE AMOCO SERVICE

Wheel Balancing
Bill McLaughlin Gulf Service
1068 Dresden FU 5-5952

WHEEL ALIGNMENT
WATSON MOTORS
252 W. Sixth FU 5-3570

74 TRUCKS—TRAILERS

Bus for sale - cheap, seats 22. Good condition. For details call FU 6-4399.

1955 Jeep 1 ton 6 cylinder pickup
1956 Chevrolet 3100 ½ ton pickup
O. S. HILL & COMPANY
Dial Lisbon HArrison 4-7273.

DODGE 1956 ½ ton pickup truck with 7,000 miles, perfect condition $1,150 FU 5-5757 (after 5 p. m. FU 5-9790)

1953 DODGE ½ ton truck. Excellent condition throughout. Price $495. FU 6-5682.

Trailers, rent by hour or day
CHAN'S GULF SERVICE
Penna. Ave. at Boyce St. FU 5-0281

WIMMER MOTORS
GMC and REO TRUCKS
Sales and Service
660 Walnut FU 5-2229

75 AUTOMOBILES FOR SALE

2 1956 Jeeps, 1 1947 Jeep.
LEWTON'S GARAGE LISBON, OHIO
Willys Sales and Service
12 N. Park HArrison 4-7640

CHEVROLET 1952 2-door sedan, powerglide, heater, good condition, $225. Inq. Edwards Barber Shop on Mulberry St. FU 5-5190 or FU 5-8781.

STUDEBAKER 1951, AUTOMATIC MECHANICALLY A-1 DIAL FU 5-3743

1952 Hudson Hollywood hardtop 6 cylinder, standard transmission, excellent throughout. Dial FU 5-4376.

A Want Ad can find it. Dial FU 5-4545—Say Ad Taker.

SAVE! SAVE! SAVE!

1958 Imperial
Crown 2-door hardtop, radio, heater, powerflite transmission, power brakes, power steering, power seat and power windows, rear window defroster, electric antenna, and white wall tires.

1958 Chrysler
Windsor deluxe 2-door hardtop, automatic transmission, rear window defroster, tinted glass, power steering, power seat, and white sidewall tires. A fine car.

Grafton Motor Sales
In Wellsville
327 Main Street LE 2-1111

124 Cars of All Models and Types Below Our Cost. 124

'55 FORD $745	'55 PLYMOUTH $795	'53 CHRYSLER $245

	WAS	NOW
'58 PLYMOUTH (New)	$2795	$1990
'58 DE SOTO (New)	$4790	$3195
'57 DE SOTO	$2995	$2495
'57 CHEVROLET	$1785	$1495
'57 FORD	$1995	$1595
'57 PLYMOUTH	$1795	$1495

Extra Special
'51 BUICK $3.00 WEEKLY

'56 OLDSMOBILE	$2295	$1695
'56 PLYMOUTH	$1395	$ 995
'56 DE SOTO	$2295	$1795
'55 PONTIAC	$1695	$1295
'55 PLYMOUTH	$1195	$ 895
'54 FORD	$ 795	$ 595
'54 PLYMOUTH	$ 795	$ 595
'52 BUICK	$ 495	$ 295
'52 OLDSMOBILE	$ 495	$ 235
'51 OLDSMOBILE	$ 395	$ 195

$10 to $100 Down—No Payment Until December.
We have many, many more, cars of all makes and models.
5 Minutes Delivery. Finance Men On The Lot.
Bring Your Wife And Title

CENTRAL SERVICE
DE SOTO PLYMOUTH DEALER, E. L. O.
7th & Jackson Sts. Open Till 9 P. M. FU 6-5670

THE ROOF TOP USED CAR LOT

at Carroll Motor Sales now offers extra low prices plus Double AA Stamps free of extra charge.

LIKE NEW 1957 CARS

1957 Ford
Custom 300 4-door sedan, V-8 engine, fordomatic transmission, radio, heater, shimmering egg-shell white finish with matching interior. One owner.
Was $1795 Now $1595

1957 Chevrolet
4-door, 6 cylinder engine, powerglide, radio, heater, tu-tone, white walls, full wheel discs. A sharp economy buy.
Was $1795 Now $1595

1957 Plymouth
Belvedere 4-door hardtop, push-button drive, radio, heater, V-8, white walls, tu-tone coral over white.
Was $2095 Now $1895

1957 Ford
Custom 300 2-door, V-8, radio, heater, standard shift. A real economy car.
Was $1750 Now $1595

1957 Chevrolet
Belair series, V-8, 2-door hardtop, powerglide transmission, tu-tone paint, sharp green and black interior, heater and full wheel discs. A good buy.
Was $2095 Now $1895

1957 Plymouth
Savoy 4-door sedan with 6 cylinder engine and pushbutton transmission, black onyx finish, low mileage, one local owner. A nifty job.
Was $1795 Now $1595

1957 Ford
Fairlane 500, 2-door hardtop, fordomatic, big engine, tu-tone black and white, power steering, continental rear tire mount. A real sport car.
Was $2195 Now $1995

TRUCK SPECIAL
1958 Ford
F100, ½-ton pickup truck, carries new truck warranty. Priced to sell at
$1895

MANY OTHER MODELS TO CHOOSE FROM

CARROLL MOTOR SALES, INC.
740 Dresden Ave. FU 6-6702

AUTOMOTIVE

75 AUTOMOBILES FOR SALE

A Real Opportunity For The Used Car Buyer

Now that most of the new 1959 model automobiles are at the Franchise Dealer's showrooms in the Tri-State area you will never find a better time than now to buy that near new used car that you have been thinking about buying.

The Franchise Dealers lots are heavily stocked with a fine selection of most any make or model automobile that you could want and their prices are as low as they have ever been. If you are in the market for a good used car and a good used car deal NOW IS THE TIME.

You will find any of the following Franchise Dealers listed below will be only too happy to show you the selection of automobiles they have to offer and will make you the kind of deal that you feel you can afford. Do yourself a favor, stop in to the Franchise Dealer of your choice and get the best deal of your life. Don't be sorry, be safe, buy from a Franchise Dealer.

CHRYSLER-DODGE
MACKALL MOTORS
660 Walnut FU 6-5858

Studebaker-Packard
PARSONS SALES & SERVICE
210 Market FU 5-0932

BUICK
MIKE TURK, INC.
6th & Walnut FU 5-3535

LINCOLN-MERCURY
ARB MOTOR SALES
1304 Penna. Ave. FU 6-5393

FORD
WELLS MOTOR CO.
420 Broadway LE 2-1563

PLYMOUTH
MACKALL MOTORS
1503 Penna. Ave. FU 6-6120

OLDSMOBILE
LITTEN MOTOR SALES
433 Walnut FU 5-1220

DESOTO-PLYMOUTH
CENTRAL SERVICE
7th & Jackson FU 6-5670

PONTIAC
ACON PONTIAC
1017 Midland Ave. MI 3-3706

FORD
CARROLL MOTORS
740 Dresden FU 6-6702

CHEVROLET
HOBBS CHEVROLET
232 2nd St., Chester EV 7-1900

DESOTO
CENTRAL SERVICE
Newell, W. Va. EV 7-2955

Chevrolet-Cadillac
MIKE TURK, INC.
6th & Walnut FU 5-3535

FORD
MIGLIORE FORD CENTER
1100 Midland Ave. MI 3-3744

AUTOMOTIVE

75 AUTOMOBILES FOR SALE

Special 1953 Ford

MAINLINE SERIES 2-DOOR SEDAN WITH THE MILEAGE MAKER 6 CYLINDER ECONOMY ENGINE, HAS RADIO, HEATER, STANDARD TRANSMISSION, DOESKIN TAN F[illegible] WITH WHITE SIDEWALL TIRES, AND OTHER EXTRAS.

Price $395

Your present car will make the down payment and monthly payments as low as
$15.50 per month

Red Skelton Motor Sales
The Brightest Spot On The Riverroad
FU 5-2685 Open Noon Till 9

OLDSMOBILE 1953 "88" FOR SALE, PRICE $550. DIAL FU 6-4160.

Take A Look At These Cars

1957 Chevrolet $2195
4 door hardtop, V-8, Power-glide, radio, heater, 2 tone, 1 owner. Sharp.

1955 Plymouth $695
4-door, radio, heater.

1955 Buick $1395
Hardtop Special, fully equipped. One owner.

1956 Buick $1495
Special hardtop, fully equipped

1954 Chevrolet $550
2-door, standard transmission.

HOBBS CHEVROLET
229 2nd St. Chester, W. Va.
EV 7-1900

Huge selection — good trades
M&A Motors 1600 Penna Ave.
East End FU 5-2018

For the Best Used Car Buy around drive to Wellsville. See Bill Stillwell at Stillwell Motors. 342 Wells. Ave. Dial LE 2-1008.

Tremendous Reductions

1957 Chrysler
Windsor, 2 door hardtop, low mileage, show room condition.

1957 Pontiac
2 door hardtop, beautiful blue and white finish, radio, heater, automatic, like new.

1955 Dodge
2 door hardtop, black and white finish, matching interior.

1957 Plymouth
Plaza, 4 door, 6 cylinder, standard transmission. A transportation special.

1957 Dodge
½ ton pickup, V-8, heater and deluxe cab. 7,000 miles.

NEWELL
Central Service
EV 7-2955

Good Used Cars, low prices.
Sanford Auto Sales
Route 170 FU 5-0314

DeSOTO — 1953 "Firedome" 4 door. Fully equipped, low mileage. Call Rogers 2255.

PONTIAC — 1957 Chieftain Station wagon, fully equipped, excellent condition $2195. FU 5-2622.

Ford 1951, 2-door standard shift, V-8. In good condition. Price $250. Owner leaving for service. FU 5-2456.

Big selection — low prices
M&A Motors 614 Broadway
Downtown FU 5-2225.

NO down payment on all cars
Up to 1953 models
ACON PONTIAC. Ph. MI 3-3708
1070 Midland Ave., Midland, Pa.

GOOD USED CARS
MIGLIORE FORD SALES
1100 Midland Ave., Mid. MI 3-3744

Parsons Sales & Service
1549 Penna. Ave. in East End
FU 5-0932 FU 5-2051

For a savings in $ $ $
Drive out to Salineville
Hart Motor Car Co.
Chevrolet Dealer
Main St., Salineville
Call OR 9-2341 OR 9-2822

See Dick or Scotty
Wellsville Super Road. LE 2-4445

1950 JEEP station wagon. Heater, over-drive, good condition, new tires $195. Inq. 1577 Globe St.

1954 FORD, $795. 2 door, Radio, heater, Ford-o-matic.
ST. CLAIR AUTO SALES
1449 Penna. Ave. FU 5-5994

STUDEBAKER 1957, 4 door deluxe, 4,000 miles, take over balance or will take over payments on pickup or station wagon in return. Inq. 231 Walnut St.

1952 HENRY J., ONE OWNER, GOOD CONDITION, $175.00. PHONE LE 2-2788

IDEAL CHEVROLET
Headquarters for Chevrolet Parts, Accessories, Service and Used Cars.
409 - 411 Broadway LE 2-1591

SUBURBAN AUTO SALES
See Larry Reed
Route 170, Calcutta. FU 5-4764

FORD 1956 Customline, 4 door sedan, 6 cylinder, Ford-o-matic, with accessories, very good condition. Price $1,150. Dial FU 5-0325.

Good Cars — Low Prices
Bill McLaughlin Used Cars
1065 Dresden Avenue

AUTOMOTIVE

75 AUTOMOBILES FOR SALE

We Can Always Work Out a Deal

1953 Dodge
4-door, radio, heater, automatic.
$295 Full Price

1956 Ford
Custom V-8, 2-door, radio, heater, fordomatic, light green.
$1195 Full Price

1953 Plymouth
Belvedere 2-door hardtop, radio, heater, standard shift with over-drive, black and red, white walls. Really sharp and runs good.
$595 Full Price

1955 Pontiac
Star Chief Catalina hardtop, radio, heater, hydramatic, white walls, tu-tone ivory and light blue.
$1295 Full Price

1953 Plymouth
4-door, standard shift, radio, heater.
$195 Full Price

1954 Buick
Super hardtop. Radio, heater, dynaflow, tu-tone green and ivory. Penna. inspected.
$895
And your old car if it runs

1955 Buick
Super series, 4 door, dynaflow, radio, power brakes, power steering practically new tires, tu-tone green finish.
$995
And your old car if it runs

Carnegie AUTO SALES
1810 Harvey Ave. FU 5-9289

CHEVROLET 1952. POWERGLIDE, $145. CALL FU 6-6242. AFTER 5 P. M.

For your Buick, Chevrolet, Cadillac or used car call BOB CURRAN at Mike Turk's. FU 5-3535.

See These Cars On Our New Lot

1956 Ford $1395
Fairlane, 4-door, radio, heater power steering and ford-o-matic.

1956 Oldsmobile $1795
88 super hardtop, all power, hydramatic

1955 Ford $1095
Custom 2-door, heater. Clean

1955 Plymouth $1095
Hardtop club coupe, 8 cylinder, radio, heater, clean, low mileage.

1951 De Soto $195
2-door good running condition.

TRUCKS

1953 Ford
F1 Pickup, deluxe cab, helper springs, 650x16 tires. Clean.

TEMPLE MOTOR CO.
"YOUR FORD DEALER"
Where Customers Send Their Friends
Carolina Ave., Chester
Open Till 9 P.M.
EV 7-2890

1953 Dodge Coronet V8 2 door sedan, automatic drive, radio, heater, $395
Runyon Auto Sales
564 Main St. LE 2-1120

LOADED WITH VALUES

1954 Ford
4 door

1954 Pontiac
2 door, hardtop

1955 Chevrolet
Pick up Truck

1955 International
Panel Truck

1953 Buick
4 and 2 door to choose from

1955 Pontiac
4 Door Starchief

Ludovici Pontiac
SALES and SERVICE
Chester, W. Va. EV 7-2898
Open till 9 P. M.

1954 FORD $695
6 cylinder, 2-door sedan. In excellent condition.

1952 Chevrolet $595
Belair hardtop, radio, heater, powerglide, low mileage.

1953 DODGE $495
Coronet club coupe, 1 local owner, standard transmission, very clean.

CHUCK KENNEDY'S
Dealer in better quality used cars
520 Broadway FU 5-4410

Want to buy something? Tell your message with a Review Want Ad.

AUTOMOTIVE

75 AUTOMOBILES FOR SALE

The Last Of The Mohicans

1958 LINCOLN
Premiere 4-door hardtop, one owner official car with extremely low mileage, has the following equipment which carries new car title and guarantee: automatic transmission, power steering, power brakes, safety door latches, back-up lights, dual exhaust, turn signals, foam rubber seats, white walls, heater, radio with rear seat speaker, tinted glass, 6-way power seat, electric windows, automatic starter, plus other fine Lincoln features. Finished in colorful star mist white over rose metallic. This luxury liner can be purchased at over $1,000 savings to a buyer with distinctive taste.

1956	Chevrolet	$1395
1956	Ford	$1395
1953	Dodge	$495
1954	Buick	$895
1954	Packard	$895
1954	Plymouth	$695
1955	Ford	$1095
1955	Mercury	$1295
1956	Ford	$1295
1954	Chevrolet	$795
1951	Mercury	$345
1957	Buick	$2295

Arb Motor Sales
Lincoln-Mercury-Edsel
1340 Penna. Ave. FU 6-5393
Established 25 Years

HIGHEST cash price for your 1954 models up. JOSEPH MOTORS, 335 Main St., Wells. O. LE 2-1327

OLDSMOBILE 1954, 98, radio, heater, power steering, brakes, windows, seats and antenna, automatic eye and white walls. Blue and White. Dial FU 5-5439.

Prices Reduced

1956 Plymouth
Belvedere convertible. Radio and heater with pushbutton transmission, power brakes, white wall tires, tu-tone.
Was $1495—Now $1295

S&S Motor Sales
Sports Car Center
640 Bradshaw Ave. FU 5-4170

SEE Jim Garey for the best deal around — New Mercury, Edsel, Lincoln or used cars. FU 6-5393 or (FU 5-5021 Residence)

Best Prices

Best trades—best terms in town. Shop the rest and buy the best.

1957 Buick $1975
Special 2-door, radio and heater, dynaflow. 1 owner, low mileage.

1957 Chevrolet $1595
210 series V-8 2-door, radio and heater, tu-tone. I owner.

1956 Ford $1295
V-8 Victoria hardtop, radio, heater, tu-tone, Thunderbird motor. Clean.

1956 Ford $1295
V-8 Parklane 2-door station wagon, radio and heater. 1 owner.

1956 Buick $1275
Special 2-door, radio and heater, tu-tone finish, low mileage, like new.

1955 Buick $1295
Riviera hardtop, radio, heater, dynaflow, 4-way power seat, power windows, steering and brakes. Tu-tone, low mileage. 1 owner.

1955 Ford $1195
Country sedan, station wagon, V-8, radio and heater.

1955 Mercury $975
Custom 2-door, radio and heater, merc-o-matic drive.

1955 Chevrolet $975
Bel-Air "6" 2-door, radio and heater.

1953 Oldsmobile $695
"88" 4-door, radio and heater, hydramatic, clean.

1952 Ford $295
V-8 2-door, radio and heater.

1951 Mercury $225
4-door, radio, heater, merc-o-matic.

Smith Motor Sales
1753 Dresden Ave.
FU 5-2782

BUICK — 1952 FOR SALE. IN GOOD SHAPE. CALL FU 5-9645

TIME WILL TELL
The Tip-Top Value Of A Mackall Motors Trade

1956 Mercury $1445
Custon 2-door hardtop, Mercomatic drive, radio, heater, sparkling beige and tan tu-tone finish, white walls, very nice condition.

1955 Plymouth $945
Savoy, 4-door sedan, radio, heater, attractive metallic green finish, good tires and good mechanical condition.

1953 Hudson $345
Hornet series, 2-door sedan, radio, heater, hydramatic transmission, excellent tires, good body and fine running condition.

1956 Chrysler $1895
Windsor V-8 4-door beautiful red and grey finish, white walls, radio, heater, Powerflite transmission, power steering and brake, excellent condition. One owner.

1953 Ford $595
½ ton pickup truck, nice light grey finish, solid body, looks good and runs good.

1952 Plymouth $395
Belvedere 2-door hardtop, radio, heater, nice tu-tone bronze and tan, good condition throughout.

MACKALL MOTORS
Chrysler — Dodge — Plymouth
1503 Penna. Ave. OPEN DAILY 660 Walnut
FU 6-6120 9 to 8:30 FU 6-5858

If You Want To See
A LOT OF DRIVE
Come In And See This
LINEUP OF POWER

1958 Oldsmobile $3395
Super 88, 4 door, hydramatic drive, level air ride, full power assists, antronic eye tinted glass, a real beauty.

1958 Oldsmobile $3295
Dynamic 88 series, 4 door sedan, equipped with radio, heater, hydramatic drive and all the other features you expect to find in a quality car like Oldsmobile, a terrific buy at this price.

1958 Oldsmobile
98 series, 4 door sedan, with a beautiful charcoal finish, radio, heater, hydramatic, fully equipped and ready to roll.

1958 Oldsmobile
Dynamic 88 series, convertible club coupe, equipped with radio, heater, hydramatic drive, white side wall tires and lots of other extras.

1958 Oldsmobile
98 series, 4 door sedan, green and white tu-tone finish, hydramatic drive, radio, heater, a car to be proud of.

1956 Oldsmobile $1795
88 series, 2 door holiday hard top, equipped with radio, heater, hydramatic drive, white wall tires and other extras. A fine car at a low price.

1956 Oldsmobile $1745
88 holiday 2 door hardtop, turquoise and white tu-tone finish, radio, heater, hydramatic drive, and in perfect condition throughout.

1956 Oldsmobile $1995
98 Holiday series, 4 door sedan, power steering, power brakes, power windows, power seat, white sidewall tires, radio, heater. Command performance.

18 Other Nice Cars To Choose From

BOB TICE STAN FRANCZEK JUD ENGLISH

LITTEN'S BY GEORGE
Oldsmobile — Rambler
433 Walnut FU 5-1220
After 5:30 P.M. Dial FU 5-1224

CHEVROLET-CADILLAC TRADE INS AT TURK'S
2 BIG LOCATIONS

'57 Plymouth
Fury sport coupe 2-door hardtop, V-8, torqueflite transmission, twin 4-barrel carburetor, traditional white and anodized gold finish. Real peppy.
$2095

1956 Oldsmobile
Super 88 series 4-door sedan, radio, heater, hydramatic transmission, tu-tone green and white finish, good tires, nice clean condition.
$1795

'56 Chevrolet
Sport sedan 4-door hardtop, V-8, powerglide transmission, white wall tires, heater and many other extras. Perfect tu-tone green. Excellent condition throughout.
$1595

'55 Chevrolet
210 series, 2-door, V-8, standard transmission, heater, defroster, undercoat, turn signals, and many other extras. A sharp, economy car at a price that you can afford.
$1095

1953 Oldsmobile
Super 88 holiday 2-door hardtop, radio, heater, dual range hydramatic, white sidewall tires and lustrous tu-tone green finish. A sound car.
$495

East Fifth Street
The Former Donaldson
Used Car Lot
FU 6-6267

1957 Pontiac
Star Chief custom 4-door hardtop, radio, heater, hydramatic transmission, power steering, power brakes, all leather interior. A sparkling beauty.
$2395

'57 Chevrolet
Belair convertible V-8, powerglide transmission, radio, heater, new top, excellent tires, immaculate interior—really clean.
$1895

1955 Buick
Century Riviera 2-door hardtop, dynaflow, radio, heater, excellent mechanical condition, minor body and paint work needed—but a steal at this prince. Only
$1195

'54 Chevrolet
210 series deluxe 2-door sedan, radio, heater, standard shift, really sharp with a white over mist green combination.
$645

'55 Plymouth
Belvedere series 4-door sedan, V-8 engine, radio, heater, powerflite transmission, power steering, power brakes, power windows. A good buy—at a fair price.
$1095

The Brightest Spot
On Broadway
FU 5-4676

MIKE TURK, INC.

Entertainment for the Whole Family

All-Star Features
COMICS
and
ADVENTURE

THEY'LL DO IT EVERY TIME

BLONDIE

ARCHIE

BUZZ SAWYER

RIP KIRBY

STEVE CANYON

JULIET JONES

SECRET AGENT

JOE PALOOKA

TERRY

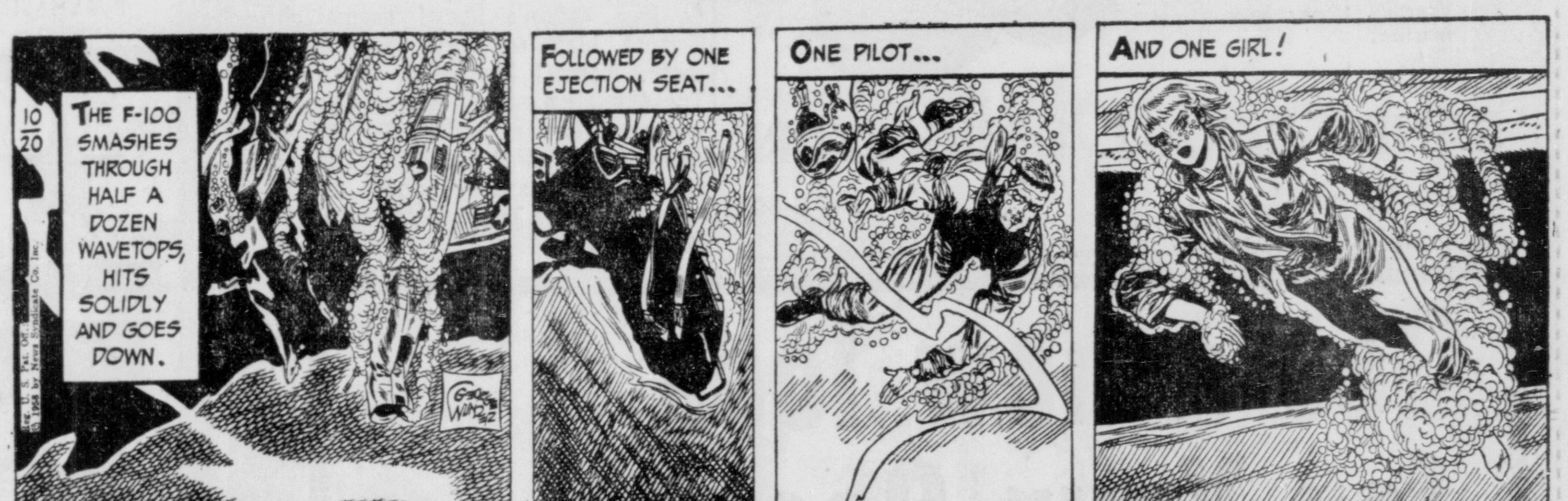

MODEST MAIDENS

"Make me the happiest man in the world, Doris—introduce me to your roommate!"

OFF THE RECORD

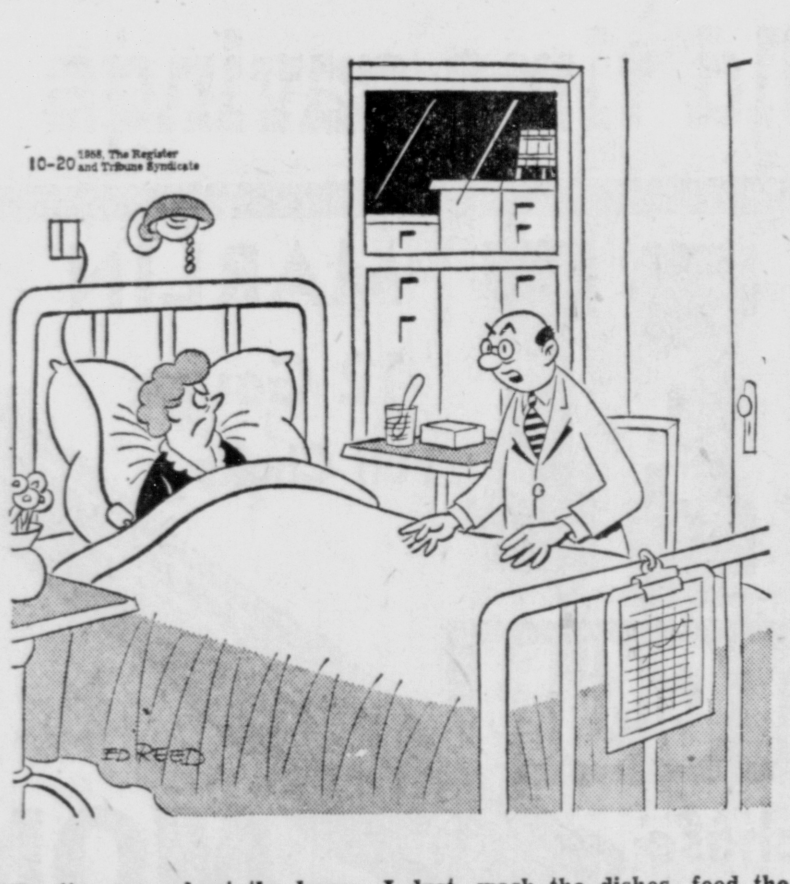

"Don't worry about the house—I dust, wash the dishes, feed the kids—just like I do when you're at home."

DICK TRACY

GRIN AND BEAR IT

"Modern labor relations require modern methods, chief! . . . This thing can process 50 new wage demands an hour! . . ."

GASOLINE ALLEY

Odd And Interesting

By W. L. GORDON

Platinum, which is the third heaviest element, is several times more valuable than gold. It is an excellent conductor of electricity, will not rust and is not attacked by simple acids, this quality making it extremely valuable in laboratories for use as crucibles and other vessels.

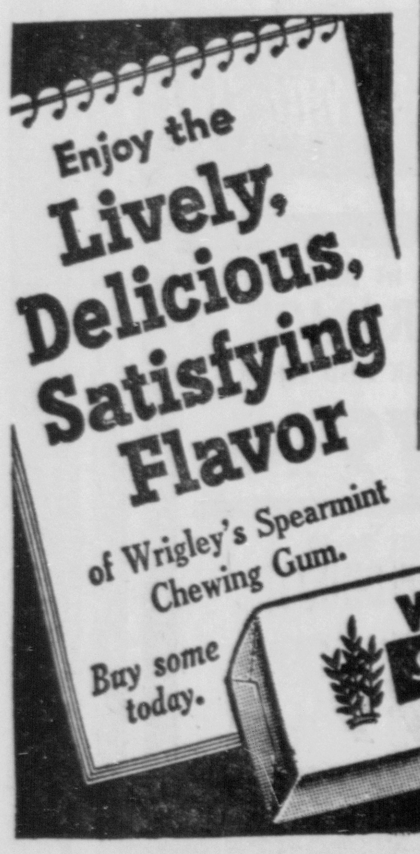

New York Policeman Goes Berserk

What Was Behind Slaying Of Four?

NEW YORK (AP)—What deadly impulse drove policeman James McDermott to the cold-blooded slaughter of four men in a Broadway restaurant?

Did injuries he suffered last year in a car accident twist his mind with destructive urges?

Did he bear a grudge against the victims? One was a convicted loan shark and two of the others also had police records.

Had he been drinking?

Police investigated these angles today to try to uncover some explanation for the 34-year-old patrolman's violent outburst Sunday in the Pic-a-Rib Restaurant.

McDermott himself could not supply the answers immediately. He lay speechless in critical condition on a hospital bed. His body was riddled with five bullet wounds inflicted by other policemen, who waged a spectacular gun duel with him on midtown streets as he fled.

Two of the capturing policemen were from McDermott's home precinct.

McDermott, married and the father of four, was off duty when he entered the restaurant on Broadway near 53rd Street about 1:45 a. m. A few minutes later, without warning, he drew two guns and blazed away at helpless patrons. Four men fell mortally wounded.

McDermott crashed through the glass paneling of a door and fled.

Pursuing policemen opened fire, hitting him five times. He returned the fire, wounding one of the pursuers, before he collapsed, unconscious, about three blocks from the restaurant.

McDermott had a clean record, including one commendation, during his 10 years on the force. Neighbors described him as a conscientious father and churchgoer. Fellow policemen recalled he was a "nice, pleasant guy."

Officials said McDermott had been under medical treatment since December 1957, when he was injured in the collision of a radio car with a truck. Two weeks ago, he underwent X-ray examinations after complaining of persistent headaches.

His four victims all died in hospitals. They were:

Edmund Leahy, 53, of Manhattan, a stevedore who recently served a prison sentence for loan sharking. His record also shows fines for gambling and bookmaking convictions.

Thomas Joseph O'Hare, 55, of Manhattan, an usher at Madison Square Garden, once arrested for alleged burglary but released with the charge dismissed.

Lawrence Davion, Mount Vernon, N. Y., known as "Larry the Barber," who carried papers listing two other names—Larry Jenkins and Frank Anderson. Davion's police record, dating from 1933, includes a jail term for altering identification marks on an automobile, a bookmaking fine and two other arrests.

Eugene Cronin, 60, Jersey City, N. J.

Deputy Police Commissioner Walter Arm was asked if there was evidence that McDermott had been involved with a loan shark, and he replied: "We have nothing to go on, but we are investigating that angle as well as all other angles."

Neighbors said McDermott had given up drinking about five years ago.

McDermott was charged with homicide and suspended from the force.

Temperatures as high as 158 degrees Fahrenheit have been recorded in the sand dumes of the Sahara.

Firemen Await 40 At Dinner Tuesday

Approximately 40 are expected to attend a dinner of Local 24, International Association of Fire Fighters, Tuesday at 6:30 p. m. at Central Fire Station, when firemen expect to show how retention of the city income tax will provide additional improvements for the department.

Joseph Rutter, head of the classification department of the Ohio Inspection Bureau, will be the principal speaker, outlining what improvements have been made in the department and what still needs to be done.

Seven new members of the department will be obligated by John O'Doherty of Lorain, a trustee of the international organization.

Other guests will include Mayor Fred P. Lawrence, Safety-Service Director Dan Maggianetti, city councilmen and members of the Firemen's Pension Board.

Dan Eberhart of Youngstown, vice president, and Robert Lukens of Middletown, secretary-treasurer of the Ohio association, also are expected to attend.

Chicago plays host to more conventions than any other city in the world.

LUCKY PRIZE WINNERS
Mike Turk's Open House

1ST PRIZE — RCA COLOR TV
Dale H. Gadd
1428 Dorothy St., City

2ND PRIZE — STERLING CHINA SET
Walter P. Campbell
903 Grant St., Newell

3RD PRIZE — POLAROID CAMERA
Ellen Wilson
412 Elizabeth St., City

4TH PRIZE — Philco Transistor Radio
Nedra H. Croxall
Elm St., City

Thanks
to everybody who attended our Open House to introduce the Big-3 Line for '59—Chevrolet — Buick — Cadillac! Your response was wonderful and we appreciate your enthusiastic interest in the new cars. Come again, anytime!
MIKE TURK & EMPLOYEES

FOR QUICK RESULTS
USE THE REVIEW CLASSIFIED ADS

100
S&H
Green Stamps
FREE
with current!
Bonus Coupon
AND
Purchase of $5.00
or More
NOW
or Before 9 P.M.
WED. OCT. 22nd
AT ALL
Thorofare
SUPER MARKETS
*In Most Newspapers
Last Thurs. Or Fri.
LIMIT 1 TO A FAMILY

Escaped Ohio Murderer Held By FBI In Montana

COLUMBUS, Ohio (AP) — The FBI has captured an escaped Ohio murderer in Livingston, Mont., almost seven years to the day after he fled from London Prison Farm.

Harry G. Maynor, special agent in charge of the FBI in Montana, identifed the fugitive as Daniel Clay Coe. London Prison Farm records, however, list Daniel Coe as an alias for Delbert Wilt, 44, of Stark County.

Wilt was convicted of the hatchet slaying of an elderly invalid, half-blind Edward B. Thomas at the Thomas farm home on Mapleton Road in Stark County in May 1935. Mrs. Thomas also was slain, but Wilt never was tried on that charge. He was convicted of first degree murder with a recommendation of mercy.

Wilt was a farmhand at the Thomas farm. The slaying for which he was convicted followed an argument over wages.

Wilt was admitted to Ohio Penitentiary in October, 1935, and later transferred to the prison farm. Records show he escaped in October, 1951.

The FBI in Montana lists Coe's escape date as October, 1951. The agent in charge said Coe had been working in the Livingston area for several months and previously had worked in Spokane, Wash. Armed FBI officers moved in only after watching his boarding house all night in the business district of the southern Montana city.

He was held for Ohio authorities on a charge of unlawful flight to avoid confinement.

Hookstown Man Fined By Cumberland Squire

NEW CUMBERLAND—A Hookstown motorist was one of four fined for minor traffic violations at hearings Saturday before Squire John D. Herron.

Wilbert McCoy, 30, of Hookstown was fined $10 and costs for operating an auto with no license plates. Also fined $10 and costs were Raymond Koener, 25, of Pittsburgh, for operating an auto with four passengers in the front seat, and Emerson Welshans, 40, of Burgettstown, for having no inspection sticker on his auto.

Also fined was Joseph Codner, 18, of Cleveland, $25 and costs for having no operator's license. All were cited by officers of the Weirton Detachment of the West Virginia State Police.

Ohio 5-Day Forecast

Temperatures will average three or four degrees above normal. Normal high 60 north and 66 south. Normal low 40-44. Warm Tuesday, cooler Wednesday, warmer Thursday and Friday and cooler again about Saturday. Precipitation will average about one inch in showers Tuesday and again about Friday.

MOM! DAD! Your child a poor eater?

Tiny, Pleasant-Tasting Capsules Containing Vitamins A, B_1, C, D, B_2, B_3 and new B_{12}

Made for children; sized for children; great for children! Just one easy-to-take capsule a day does all that vitamins can do in helping them look better, feel better, eat better. Don't take chances . . . give your children Bexel Vitamins. Money back if not satisfied.

here's help for you . . .
BEXEL
VITAMINS
FOR CHILDREN

$2.79 ONLY FULL 3 MONTH'S SUPPLY

RANDS REXALL DRUG STORE
On The Diamond FU 6-6021

Get a new look for Your Coats

Trucleen
Dry Cleaning
BEST CARE FOR TOPCOATS, JACKETS AND CAR COATS. MAKES COATS LIKE NEW AGAIN!

SINGLE WOOL BLANKETS TRUCLEENED $1.00
Returned in clear plastic bag

MEN'S HATS CLEANED and BLOCKED $1.00

Woodbine
Laundry & Dry Cleaning Co.
1197 Penna. Ave.—112 W. Fourth St.
East End Shopping Center

540 MIDLAND AVE., MIDLAND
MEGDAL'S
OPEN DAILY 9 TO 9

FOUNDERS DAY
Honoring Lou Megdal!! Our Founder On His 79th BIRTHDAY!

OUR FOUNDER
LOU MEGDAL

★ Same Ownership ★ NOW SERVING THE THIRD GENERATION ★ Same Location

PORCELAIN TOP CABINET BASE with CUTLERY DRAWER SPECIALLY PURCHASED $7.79	FULL OR TWIN SIZE Bookcase Beds From BEDROOM SUITES SPECIALLY PURCHASED $7.79	Set of 3 Tables BLONDE AND EBONY 2 Steps And 1 Cocktail SPECIALLY PURCHASED $7.79	GENERAL ELECTRIC Laundry Outfit G.E. Iron Metal Ironing Board SPECIALLY PURCHASED $7.79

★ Old time savings are back! ★

FREE MARLIN 12 Gauge Full Choke SHOTGUN For Game And Deer!

POSITIVE THUMB SAFETY

With Purchase Of $179 Item Or More Bought NOW

NO MONEY DOWN During This Event!!

FREE! To Every Family Who Visits The Store Today—Sat.—Mon.
FREE FREE FREE
FINE SILVER SERVING TRAY!!

Free Delivery Anywhere
Best Bargains since Grandma's day

2 Piece 96 Inch Sectional Living Room with reversible cushions $79.79 ½ Off	4 PIECE SLEEP Sectional Sofa SEATS 8, SLEEPS 2 $79.79 ½ Off	NORGE 8 POUND WRINGER WASHER Lifetime Guarantee $79.79 ½ Off	GLASS IN DOOR GAS RANGE WITH CLOCK AND TIMER $79.79 ½ Off
3 PIECE BLONDE 6 DRAWER DOUBLE DRESSER Bedroom Suite WITH BOOKCASE BED $79.79 ½ Off	54 INCH METAL Cabinet Sink with spigots and drain $79.79 ½ Off	2 PIECE CLOSED ARM Sofa Bed Suite EXTRA LARGE $79.79 ½ Off	9 PIECE 36x60 CHROME DINETTE 5 foot table, 8 chairs $79.79 ½ Off